

WEST LAKE HOUSTON PARKWAY (120' R.O.W.)

R = 2245.00', L = 85.26'

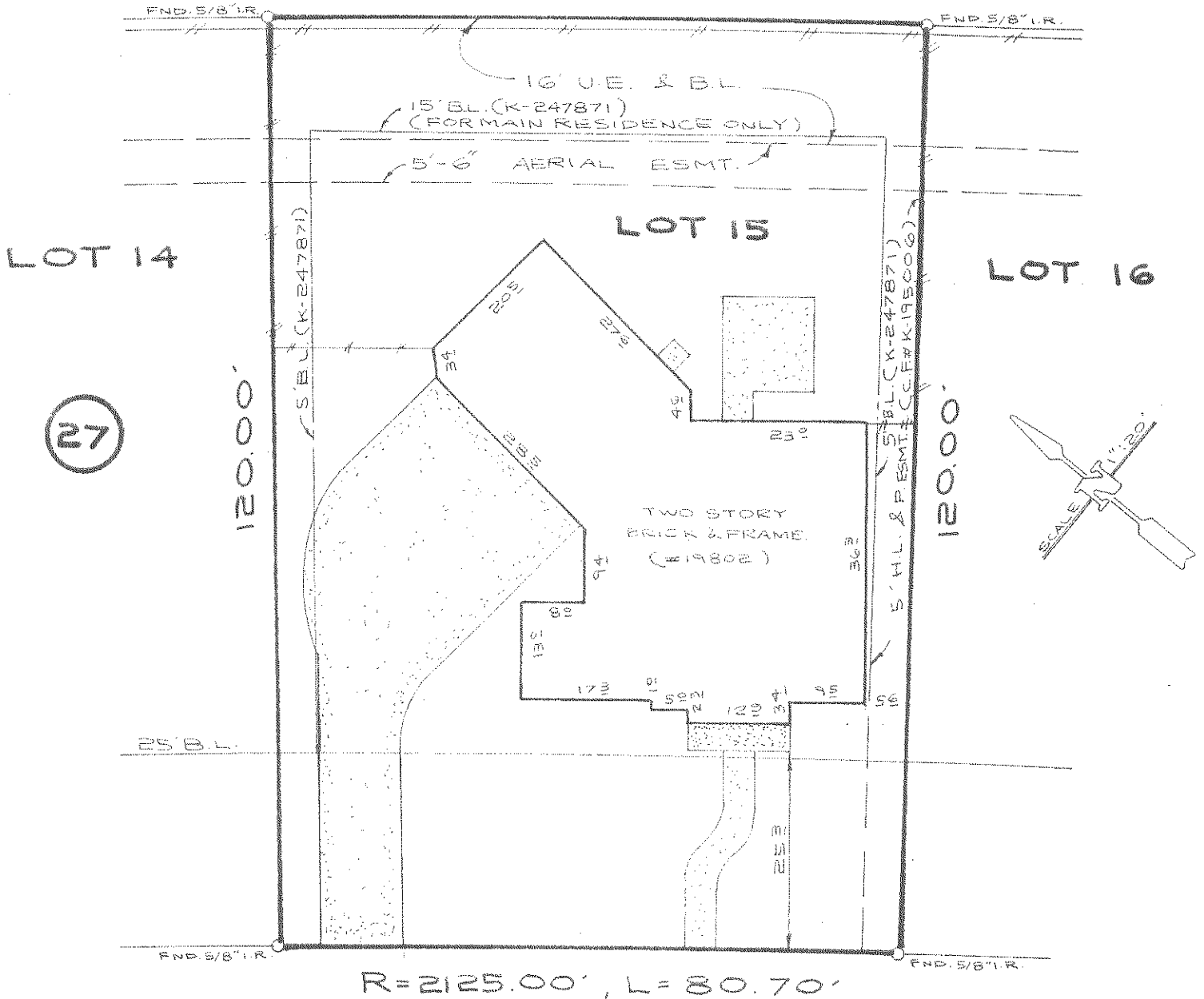

WOOD WALK LANE (50' R.O.W.)

NOTES

- 1) THE SURVEYOR HAS NOT ABSTRACTED THE SUBJECT PROPERTY
- 2) THIS SURVEY IS CERTIFIED FOR THIS TRANSACTION ONLY.
- 3) SUBJECT TO ANY & ALL RESTRICTIVE COVENANTS AS SET OUT UNDER C.F.# B-093167 & K-247871, N-495634
- 4) H.L. & P. AGREEMENT C.F.# J-966739
- 5) FENCES AS SHOWN

LOT		BLOCK	SUBDIVISION	SECTION
15		27	PINEHURST OF ATASCOCITA	8
COUNTY	STATE	RECORDED	SURVEY	
HARRIS	TEXAS	VOL. 331 PG. 140 H.C.M.R.		
ADDRESS 19802 WOOD WALK LANE, HUMBLE, TEXAS. 77346				
PURCHASER ROBERT B. KELLER & WIFE, JEAN B. KELLER				



**American Surveying Company
of Houston, Inc.**

2200 W. Loop South, Suite 600
Houston, Texas 77027
(713) 871-0094

Subject Property IS NOT ZONE "X" (OUTSIDE 500 YRS. Located in a Federal Insurance Administration designated Flood Hazard Area
As per map 480287
Panel 0110 G Dated 9-28-90

DATE 4-27-92 (FINAL)
1-27-92 (SLAB)
1-24-92
TITLE CO. STC-LOOP
G.F.R. 84121330
J.O.# 10035692
10046122 (40048992)

John A. Miller

I do hereby certify that this survey was this day made on the ground of the property legally described hereon, (or on the attached sheet), and is correct, and there are no encroachments unless shown.

	DATE	BY
FIELD WORK	1-23-92	R.C.
DRAFTING	1-24-92	C.B.
FINAL CHECK		
KEY MAP LOCATION		