

The undersigned has (have) reviewed and accepted this survey, this day of August of 2012

[Handwritten signatures]
 X
 X

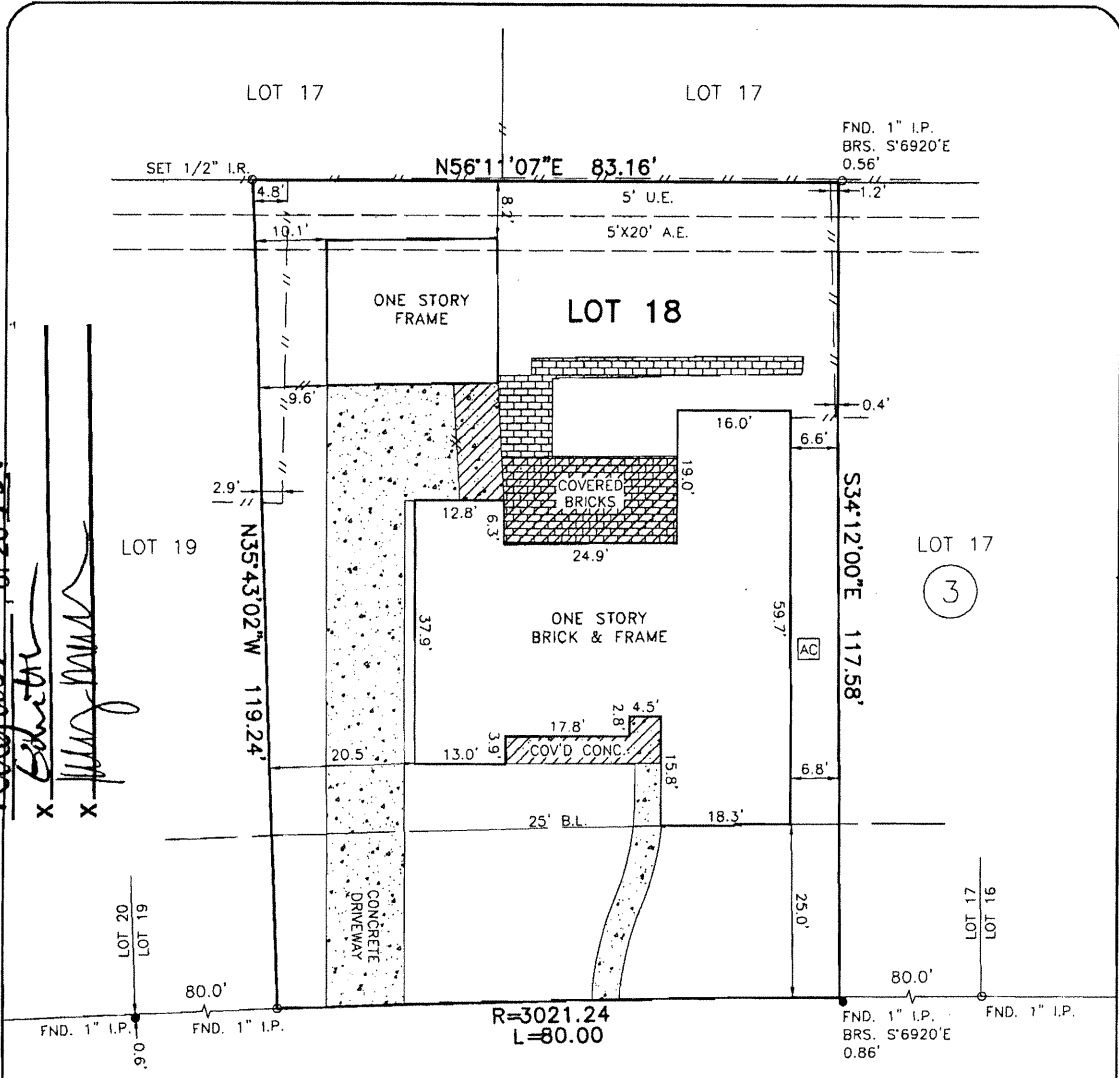

CHEENA DRIVE
 (60' R.O.W.)

NOTES:

1. SUBJECT TO APPLICABLE RESTRICTIVE COVENANTS LISTED IN ITEM NO. 1, SCHEDULE "B" OF THE TITLE COMMITMENT ISSUED BY INNOVATIVE TITLE COMPANY UNDER G.F. NO. 2012034139.
2. EASEMENT AND BUILDING LINES PER RECORDED PLAT.
3. FENCES DOES NOT FOLLOW PROPERTY LINES AS SHOWN.

- ABSTRACTING BY TITLE COMPANY.
- ALL BEARINGS ARE BASED ON RECORDED PLAT OF SAID SUBDIVISION.
- COPYRIGHT 2012, Advance Surveying, Inc.

SCALE: 1" = 20'

SUBJECT PROPERTY IS LOCATED IN A FEDERAL INSURANCE ADMINISTRATION DESIGNATED FLOOD HAZARD AREA AND IS IN ZONE "AE". MAP # 48201C, PANEL 0885L, DATED 08-18-07. This information is based on graphic plotting only. We do not assume responsibility for exact determination.

PURCHASER: FREDERICK JASON LAVIAGE		JOB NO.: 032986-12-01	
ADDRESS: 5018 CHEENA DRIVE, HOUSTON, TEXAS 77096		G.F. NO.: 2012034139	
LENDER: -	TITLE CO.: INNOVATIVE TITLE COMPANY, LLC	KEY MAP: 531U	
FIELD WORK: 03-27-12/RV	DRAFTING: 03-28-12/EG	FINAL CHECK: 03-28-12/AT	REV. DATE:



PHONE: 281 530-2939
 FAX: 281 530-5464

LOT 18, BLOCK 3,
 REPLAT "A", MEYERLAND, SECTION 8,
 VOLUME 55, PAGE 3, MAP RECORDS,
 HARRIS COUNTY, TEXAS.

I HEREBY CERTIFY THAT THIS PLAT REPRESENTS THE RESULT OF A SURVEY MADE ON THE GROUND ON THE 27th DAY OF MARCH 2012. THIS SURVEY IS ONLY CERTIFIED FOR BOUNDARY AND THIS TRANSACTION ONLY.

[Handwritten signature: Henry M. Santos]

HENRY M. SANTOS, REGISTERED PROFESSIONAL LAND SURVEYOR NO. 5450

