

Slab Survey

- = Capped Rod Found Stamped "AWC"
- = Point for corner

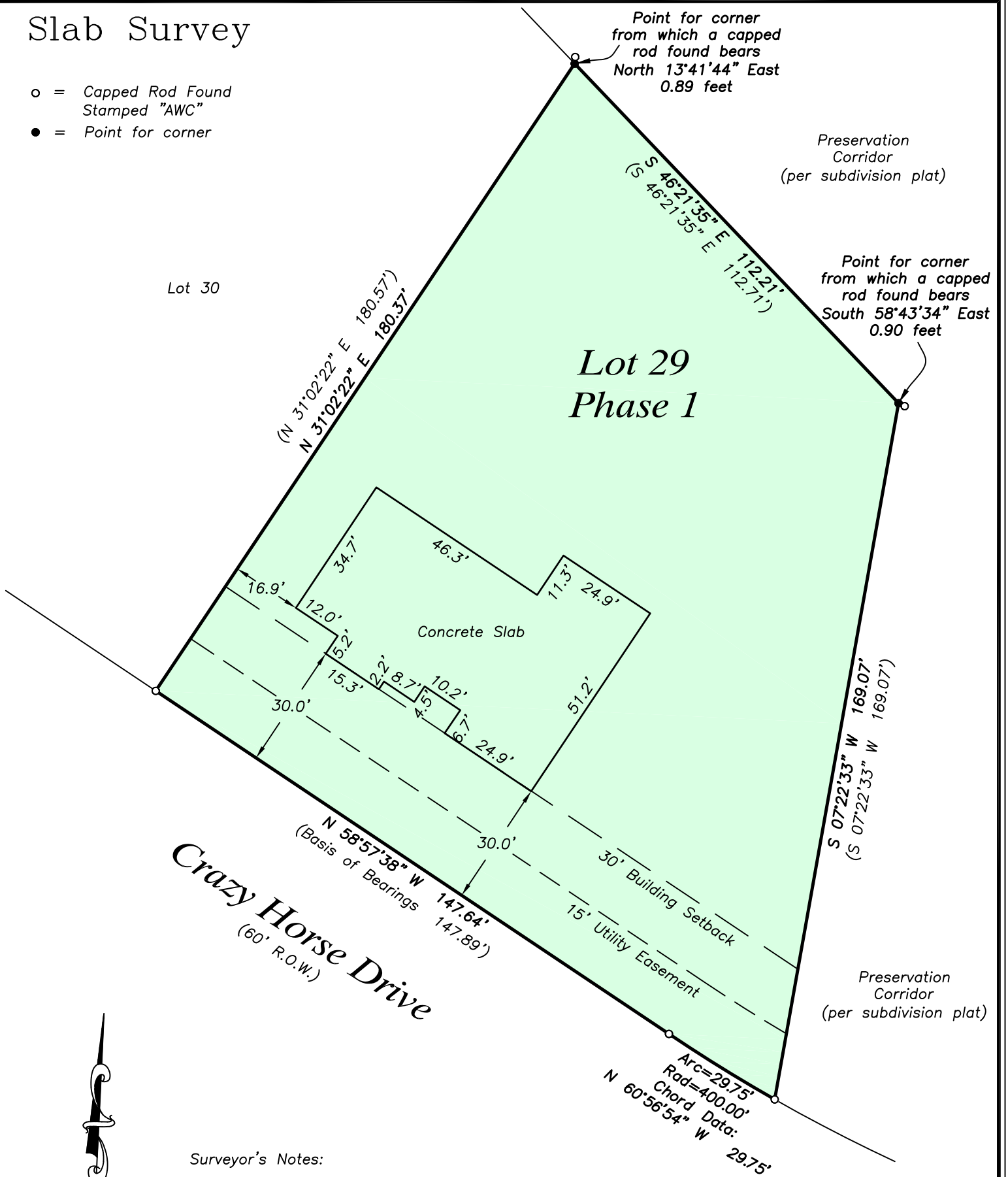

Surveyor's Notes:

(1) This survey was completed without the benefit of a title commitment, and not all easements or servitudes, whether of record or not, were researched at the time of this survey or shown hereon.

(2) All bearings are based on the Southwesterly line of the subject property, having a bearing of

SCALE: 1" = 30' North 58°57'38" West.

PREPARED EXCLUSIVELY FOR: **Albanese Builder, LLC**

I, Scott N. Brackin, Texas Registered Professional Land Surveyor No. 6650, do hereby certify that I have made a survey on the ground of the property shown hereon, and that the survey is true and correct to the best of my knowledge and belief. Survey Dated: September 02, 2022.

The subject tract being located at: Crazy Horse Drive, Brookeland, Texas 75931 and being described as: Lot 29, Phase 1 of Rayburn Reserve, Amended Plat recorded in Volume: 02 Page: 74 of the Plat Records of Jasper County, Texas



Access Surveyors, LLC
 Commercial - Industrial - Residential
 11025 Old Voth Road - Beaumont, Texas 77713
 Telephone (409) 838-6322 Facsimile 838-6122
 www.access-surveyors.com § rpls5163@aol.com
 File: 2022959 Firm No. 10136400 Technician: CLB



(Seal)

Flood Zone Note:
 Subject Property located in Flood Zone: X
 Community Panel No. 48241C0150D
 FIRM Dated: December 17, 2010

Scott N. Brackin
 Registered Professional Land Surveyor No. 6650