

MAP OR PLAT RECORDED IN F.C. 364062, HARRIS COUNTY MAP RECORDS.

THIS DRAWING IS THE PROPERTY OF SHANKS LAND SURVEYORS OF TEXAS, INC., AND SHALL NOT BE USED FOR ANY PURPOSE WITHOUT THE WRITTEN CONSENT OF AN AUTHORIZED AGENT OF SHANKS LAND SURVEYORS OF TEXAS INC. SHANKS LAND SURVEYORS OF TEXAS INC. ACCEPTS NO RESPONSIBILITY FOR THE USE OF THIS DRAWING FOR ANY PURPOSE AFTER SIX (6) MONTHS FROM THE DATE INDICATED ON THIS DRAWING.

THIS TRACT DOES NOT LIE WITHIN THE 100 YEAR FLOOD PLAIN ACCORDING TO FEMA MAP NO. H-8548703406 DATED 9/28/90 (ZONE X1)  
 WARNING: USE THIS FLOOD INFORMATION AT YOUR OWN RISK.  
 BEARINGS BASED ON RECORDED PLAT.  
 FOUND IRON RODS AT ALL CORNERS.  
 THIS SURVEY SUBJECT TO ANY FACTS THAT MAY BE DISCLOSED BY A FULL AND ACCURATE TITLE SEARCH.

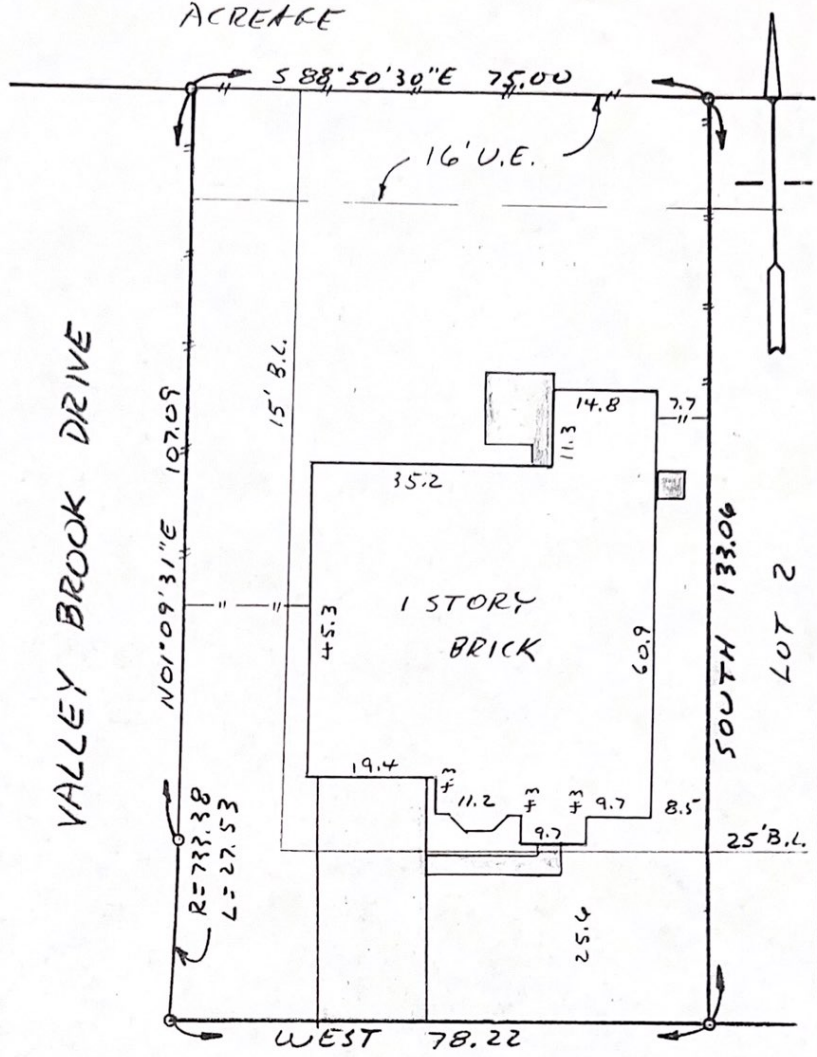

5122 GLENPARK DR.

*Demetrius B. ...* *Edward ...*

SURVEY

OF LOT 1, BLOCK 27, GLEN MEADOWS, SECTION 6,  
HARRIS COUNTY, TEXAS

SCALE: 1"=20'  
 DATE: 11/20/95  
 REVISED:  
 SURVEY BY: J.C.  
 DRAWN BY: B.L.S.  
 FOR: CERVELLE HOMES

THIS PLAT IS AN ACCURATE REPRESENTATION OF THAT SURVEY MADE ON THE GROUND UNDER MY SUPERVISION. THERE ARE NO APPARENT ENCROACHMENTS OR CONFLICTS ACROSS PROPERTY LINES AT THE TIME OF THIS SURVEY, EXCEPT AS SHOWN HEREON.

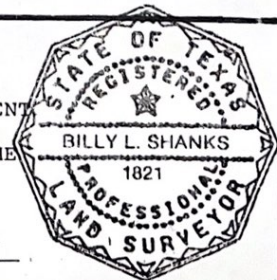

PURCHASER: R. BOYD YARBROUGH  
 & LESLIE A. YARBROUGH  
 JOB. NO. 95-33422

*Billy L. Shanks*  
 BILLY L. SHANKS R.P.L.S.# 1821

SHANKS LAND SURVEYORS

1414 WAVECREST LANE  
 HOUSTON, TEXAS 77062

488-1486  
 FAX 488-5526