

HOSKINS LAND SURVEYORS, INC.

P.O. BOX 1017, PINEHURST, TX 77362-1017

281-370-0097 dh4789@gmail.com

2014-219DS



Josh Hohn

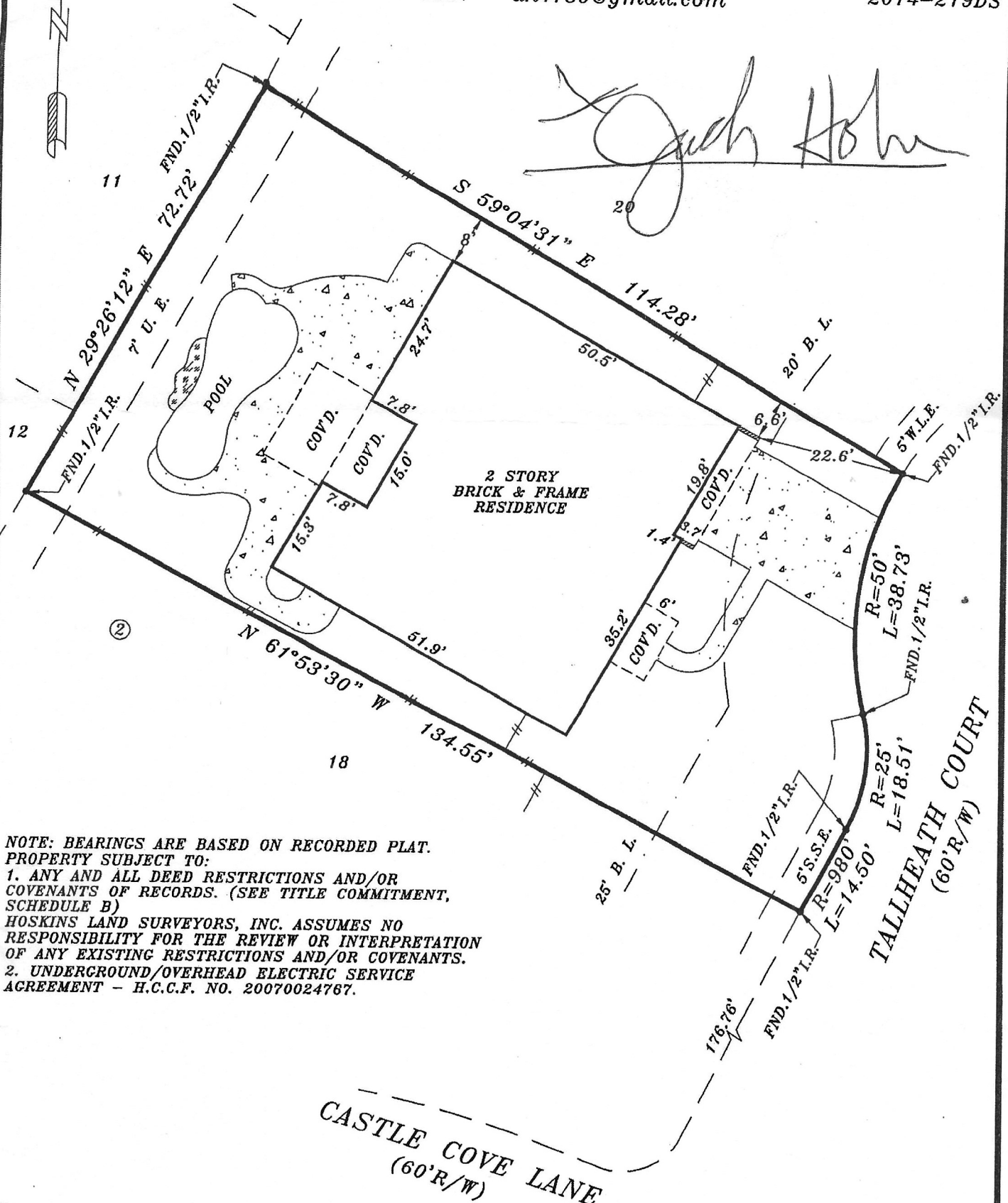

NOTE: BEARINGS ARE BASED ON RECORDED PLAT.
 PROPERTY SUBJECT TO:
 1. ANY AND ALL DEED RESTRICTIONS AND/OR COVENANTS OF RECORDS. (SEE TITLE COMMITMENT, SCHEDULE B)
 HOSKINS LAND SURVEYORS, INC. ASSUMES NO RESPONSIBILITY FOR THE REVIEW OR INTERPRETATION OF ANY EXISTING RESTRICTIONS AND/OR COVENANTS.
 2. UNDERGROUND/OVERHEAD ELECTRIC SERVICE AGREEMENT - H.C.C.F. NO. 20070024767.

CASTLE COVE LANE
 (60'R/W)

TALLHEATH COURT
 (60'R/W)

BY GRAPHIC PLOTTING ONLY, THE PROPERTY SHOWN HEREON DOES NOT LIE WITHIN THE DESIGNATED 100 YR. FLOOD PLAIN. NO DETERMINATION IS MADE AS TO WHETHER PROPERTY WILL OR WILL NOT ACTUALLY FLOOD.
 FIRM PANEL NO. 48201C 0520L
 ZONE: "X" DATE: 06-18-07

THIS SURVEY WAS PERFORMED IN ACCORDANCE WITH TITLE COMMITMENT PROVIDED BY FIDELITY NATIONAL TITLE
 CF# FAH14001710NC



PLAT OF PROPERTY FOR
 MARIA J. FELICIA
 AT 13915 TALLHEATH COURT
 LOT(S) 19 BLOCK 2
 SUMMERWOOD, SECTION 26
 FILM CODE NO. 606103 H.C.M.R.
 HOUSTON, HARRIS COUNTY, TEXAS 77044
 SCALE: 1"=20' DATE: APRIL 11, 2014

David Hoskins

DAVID HOSKINS-TEXAS RPLS #4789
 COPYRIGHT 2014, HOSKINS LAND SURVEYORS, INC.

I HEREBY CERTIFY THAT THIS PLAT REPRESENTS THE FINDINGS OF AN ON THE GROUND SURVEY MADE UNDER MY SUPERVISION ON THIS DAY AND IS CORRECT TO THE BEST OF MY KNOWLEDGE AND THAT THERE WERE NO APPARENT ENCROACHMENTS AT THE TIME OF THE SURVEY, UNLESS SHOWN OR NOTED OTHERWISE. SURVEY IS VALID FOR THIS TRANSACTION ONLY AND IS NON-TRANSFERABLE.