

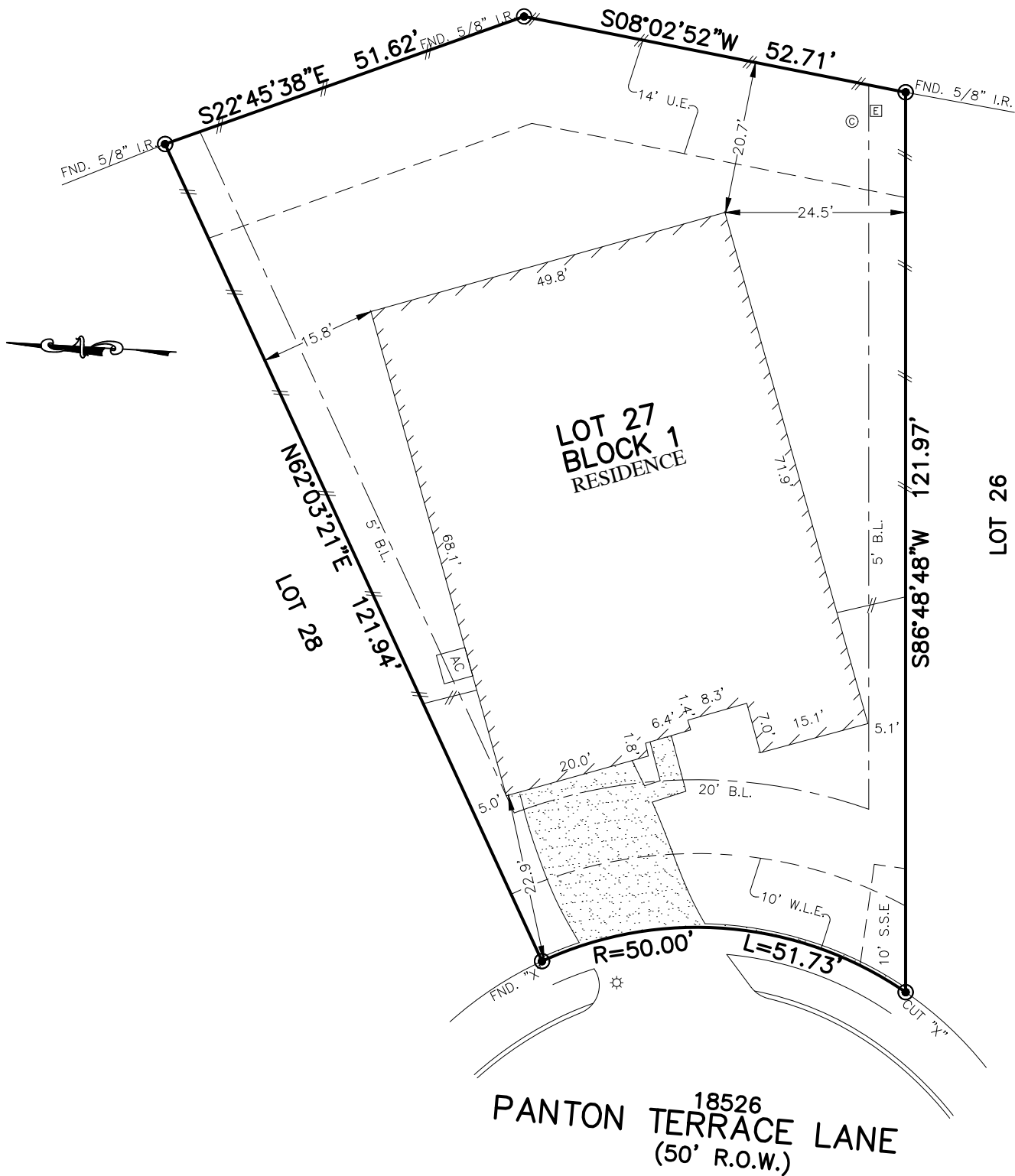

FLATWORK	B.L. BUILDING LINE	CONC. CONCRETE	BLDG. BUILDING	⊛ LIGHT POLE	⊗ MANHOLE
PROPERTY LINE	U.E. UTILITY EASEMENT	S.S.E. SANITARY SEWER EASEMENT	D.E. DRAINAGE EASEMENT	⊞ ELECTRIC BOX	⊞ GRATE DRAIN
BUILDING LINE	W.L.E. WATER LINE EASEMENT	STM.S.E. STORM SEWER EASEMENT	E.E. ELECTRIC EASEMENT	⊞ FIBER OPTIC	⊞ FIRE HYDRANT
EASEMENT	ELEV. ELEVATION	(B.G.) BUILDER GUIDELINES	⊙ WATER VALVE	⊞ TELEPHONE PEDESTAL	⊞ GAS METER
WOODEN FENCE	T.O.F. TOP OF FORM	FND. FOUND	● PROPERTY CORNER	⊞ CABLE PEDESTAL	⊞ WATER METER
WROUGHT IRON FENCE	F.F. FINISHED FLOOR	I.R. IRON ROD	⊞ POWER POLE	⊞ MANHOLE & INLET	⊞ INLET
CHAIN LINK FENCE	EXT. EXTENDED	I.P. IRON PIPE	⊞ PAD MOUNTED TRANSFORMER		
OVERHEAD ELECTRIC	PVT. PRIVATE	R.O.W. RIGHT-OF-WAY			

**WILDWOOD AT OAKCREST NORTH
SECTION 14**

FILM CODE NO. 677177 H.C.M.R.



PLAT OF SURVEY
SCALE: 1 = 20'

- NOTES:
1. ALL BEARINGS SHOWN HEREON ARE BASED ON THE RECORDED PLAT.
 2. ALLPOINTS LAND SURVEY, INC. IS NOT LIABLE FOR ANY DAMAGES DUE TO INFORMATION NOT PROVIDED TO SURVEYOR OR BUILDER PLACING ANY IMPROVEMENTS WITHIN A BUILDING LINE OR EASEMENT.
 3. SUBJECT TO APPLICABLE RESTRICTIVE COVENANTS LISTED IN ITEM 1, SCHEDULE "B" OF TITLE COMMITMENT ISSUED BY NORTH AMERICAN TITLE INSURANCE Co. UNDER G.F. No 14628-18-09944.
 4. AGREEMENT FOR UNDERGROUND/OVERHEAD ELECTRIC SERVICE PER C.F. No. RP-2017-293750, RP-2017-305952.

FOR: SHEHMIR SHERALI
ADDRESS: 18526 PANTON TERRACE LANE
ALLPOINTS JOB#: LH144569 BY: CO
G.F.: 14628-18-09944
JOB:

**LOT 27, BLOCK 1,
WILDWOOD AT OAKCREST NORTH, SECTION 22,
FILM CODE NO. 680797, MAP RECORDS
HARRIS COUNTY, TEXAS**



FLOOD MAP:
THIS PROPERTY LIES IN ZONE "X" AS DEPICTED ON COMMUNITY PANEL No. 48201C0220L, DATED: 6/18/2007

I HEREBY CERTIFY THAT THIS PLAT REPRESENTS THE RESULTS OF A SURVEY MADE ON THE GROUND, ON THE 9TH DAY OF MAY, 2018.

RSW

©2018, ALLPOINTS LAND SURVEY, INC. All Rights Reserved.