

PROBSTFELD & ASSOCIATES

PROFESSIONAL LAND SURVEYORS

515 Park Grove, Suite 102 Katy, Texas 77450 Office (281) 829-0034 Fax (281) 829-0233



Daly Drive
50' R.O.W. (Private)

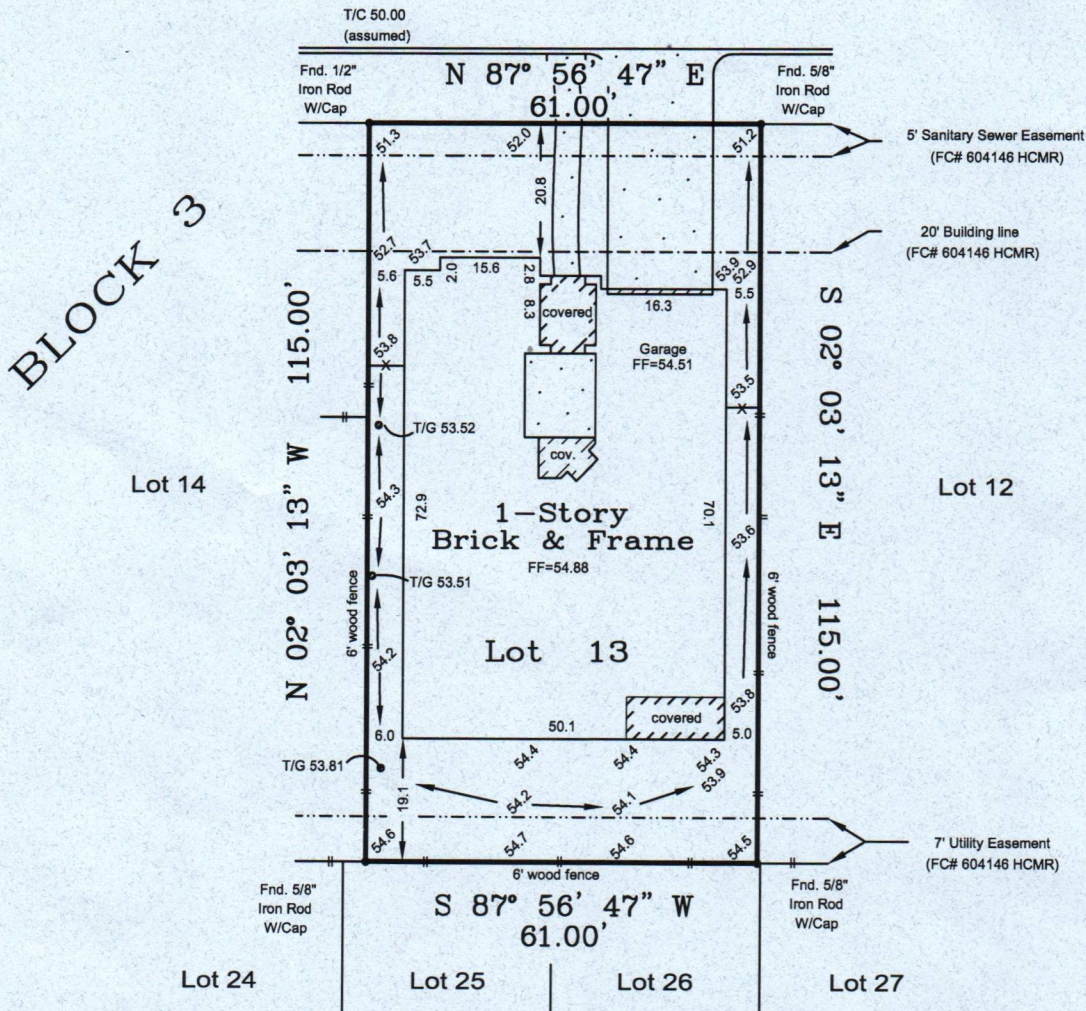

Lot subject to easements as reflected by Restrictive instruments recorded under Clerk's File Nos. Y-818642 and Y-900968 of the Real Property Records of Harris County, Texas. (Not Shown)
 Lot subject to Electrical Service Agreement with Centerpoint Energy Houston Electric as recorded under Clerk's File No. Y-652772 of the Real Property Records of Harris County, Texas.
 Surveyor has not reviewed restrictive covenants as set forth under exceptions from coverage in Schedule B of the title commitment.

All bearings are referenced to the recorded plat unless otherwise noted.
 Surveyor has not abstracted property. This survey has been prepared based upon information provided by the title company.
 No independent investigation of the accuracy of the title company's work has been performed by the surveyor.
 Zoning ordinances and zoning building set back lines (IF ANY) are not shown.

PLAT OF PROPERTY FOR:
Rex Henderson and Rhonda Henderson
 at 14423 Daly Drive
 Lot 13 Block 3
Terraces on Memorial, Section One
Amending Plat No. 1

Film Code No. 604145 of the Map Records of
 Harris County, Texas
 Scale: 1" = 30'
 Date: 9/5/07 Revised: 1/15/08

This Property does not lie within the designated 100 year flood plain.

Panel No. 48201C 0620 L
 Zone: X Date: 6/18/07

Located by graphic plotting only, not responsible for actual location.

This survey was performed in accordance with Title Commitment
 Provided by: Stewart Title Company
 GF# 07123312 (12/17/2007)

I hereby certify that the above plat correctly represents the facts found at the time of the survey made on the ground under my supervision, and there are no apparent encroachments at the time of this survey, unless shown or noted otherwise.

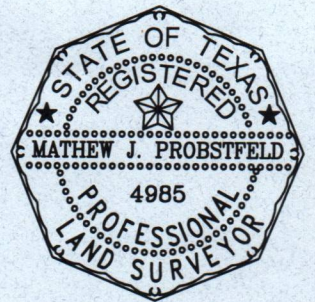

(Handwritten signature in blue ink)

MATHEW J. PROBSTFELD
 Registered Professional Land Surveyor
 State of Texas No. 4985

Job # 318-560