

7

BLOCK 3

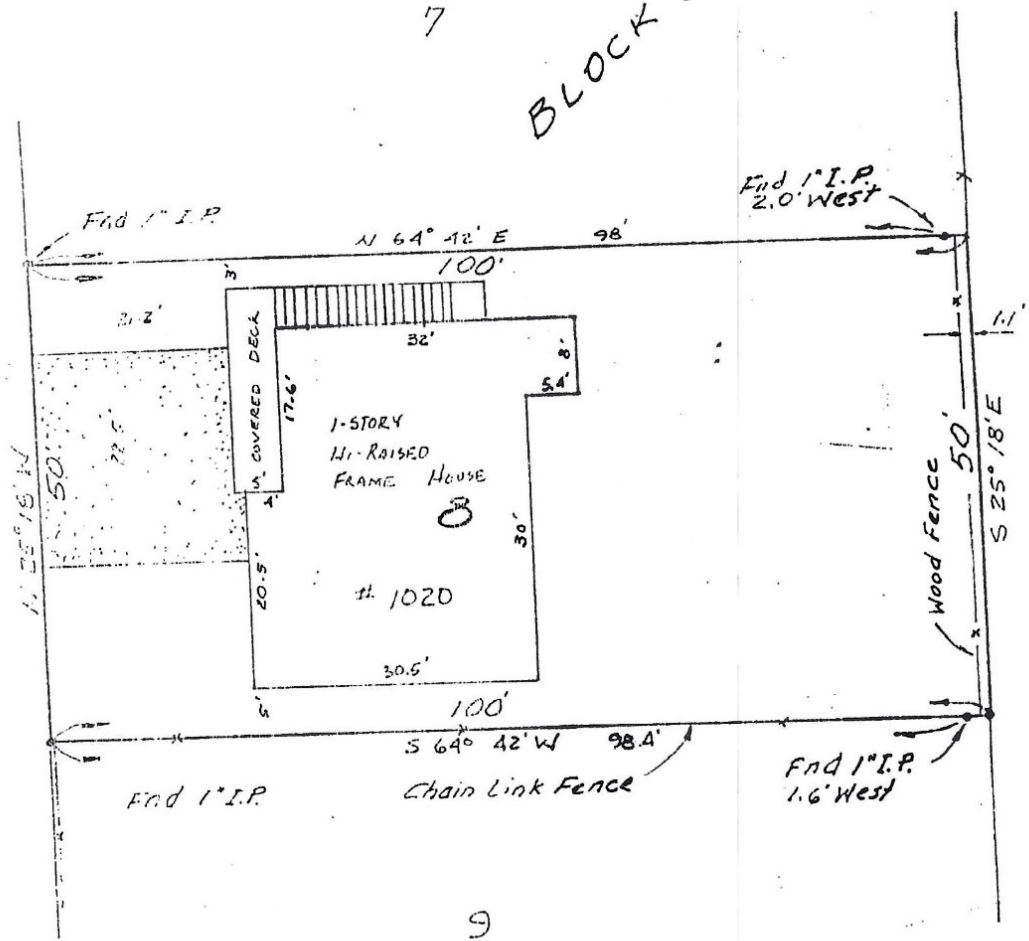

9

Scale 1" = 20'

1995

of Lot 8, in Block 3, of BROADWAY SUBDIVISION, a subdivision in Galveston County, Texas, according to the map or plat thereof recorded in Galveston County, Texas, 25-A, Page 31, in the office of the County Clerk of Galveston County, Texas.

I hereby certify that on the above date, I surveyed the above described property together with improvements located thereon and that the above plat together with dimensions as shown is true and correct as of the above date. There are no overages nor shortages in the above tract. There are no encroachments other than shown.

JACK A. HALL, Surveyors

Jack A. Hall
 Jack A. Hall
 Registered Professional Land Surveyor No. 95

Galveston, Texas 77553
 Phone 710-4517 Fax 710-0377



This property does lie within the 100 Year Flood Plain as established by the U. S. Department of Housing and Urban Development.

JANET S. CHANLER

Esmereba

281-486-9257

7

BLOCK 3

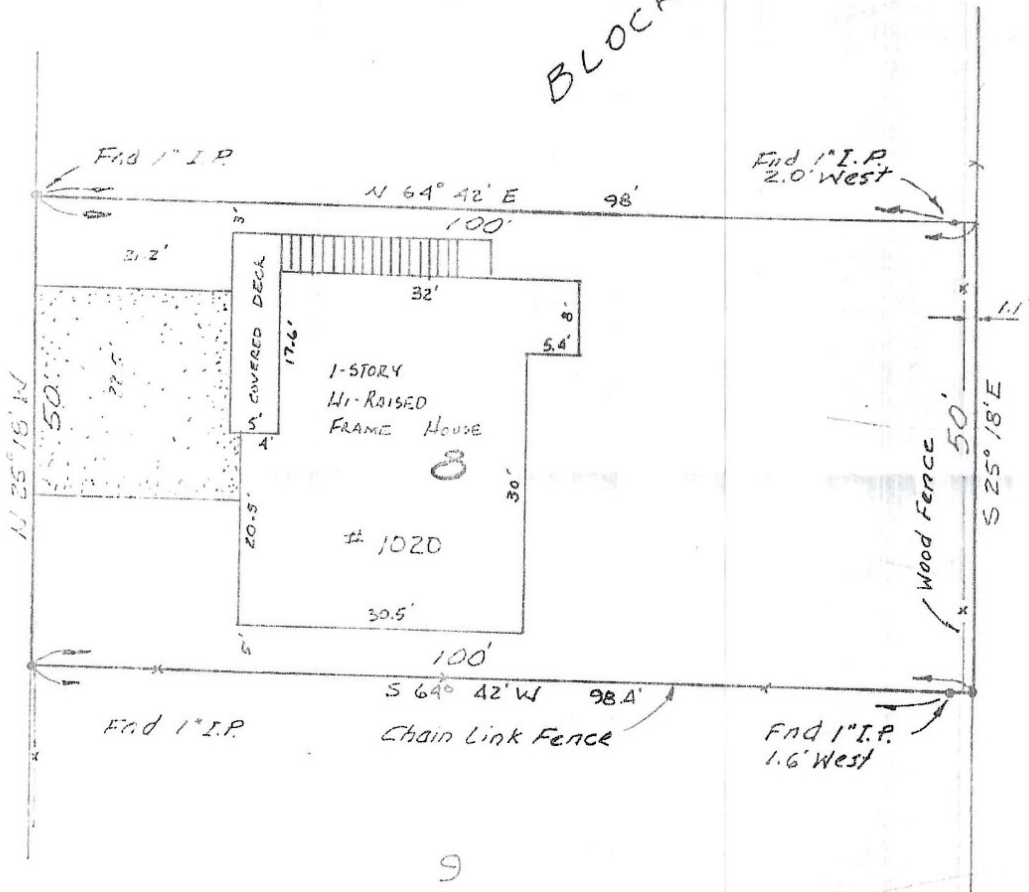

March 30, 1995

Scale 1" = 20'

Survey of Lot 8, in Block 3, of BROADWAY SUBDIVISION, a subdivision in Galveston County, Texas, according to the map or plat thereof recorded in Volume 251-A, Page 32, in the office of the County Clerk of Galveston County, Texas.

I hereby certify that on the above date, I surveyed the above described property together with improvements located thereon and that the above map together with dimensions as shown is true and correct as of the above date. There are no overages nor shortages in the above tract. There are no encroachments other than shown.

BELL-JOHNSON, Surveyors

Jack A. Hall
 Jack A. Hall

Registered Professional Land Surveyor No. 95
 P. O. Box 877
 Galveston, Texas 77553
 (409) 740-1517 Fax 740-0377



NOTE: This property does lie within the 100 Year Flood Plain as established by the U. S. Department of Housing and Urban Development

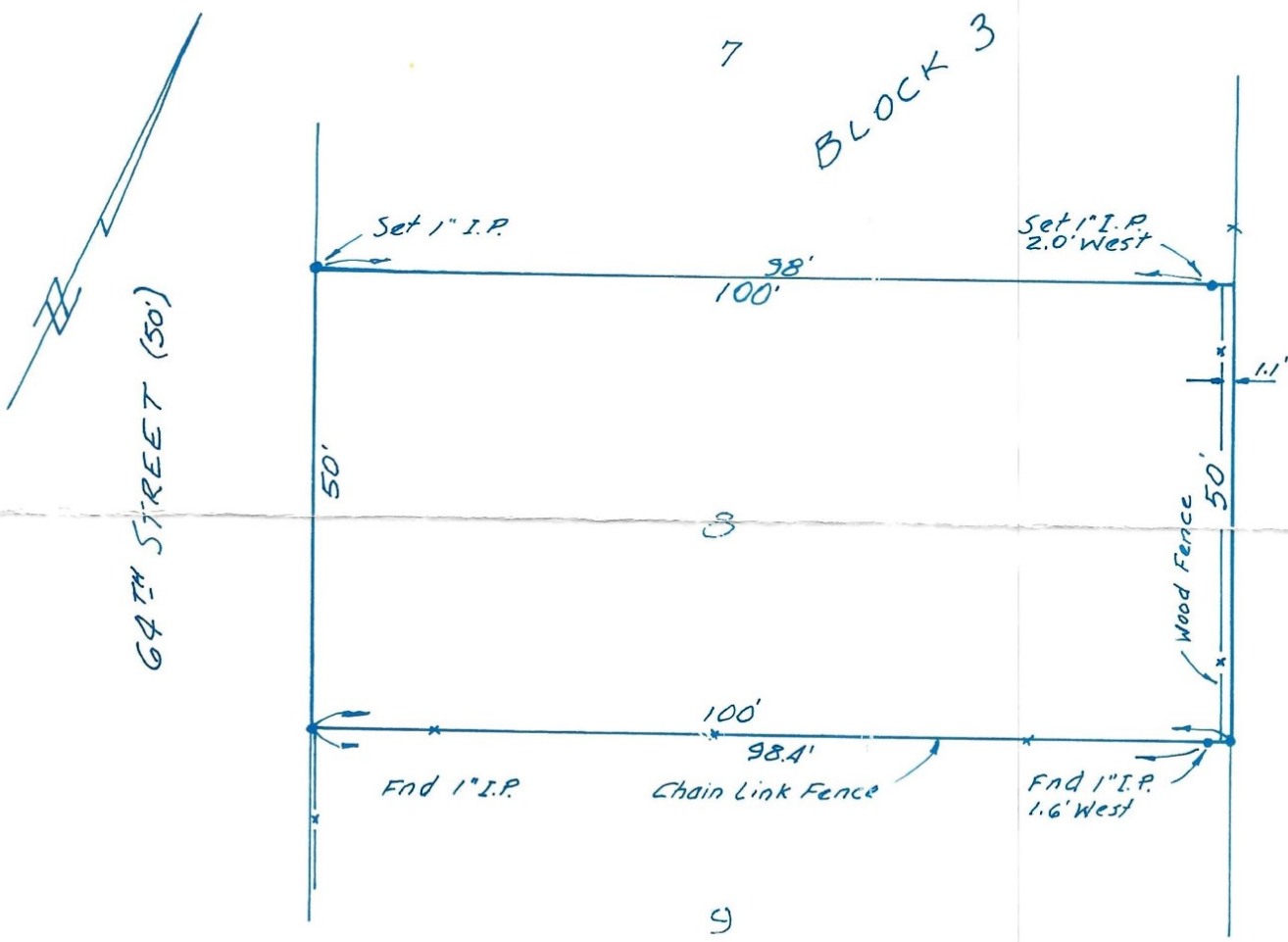

February 28, 1992

Scale: 1" = 20'

Survey of Lot 8 in Block 3 of BROADWAY SUBDIVISION, a subdivision in Galveston County, Texas, according to the map thereof recorded in Volume 254-A, page 32 of the Map Records in the office of the County Clerk of Galveston County, Texas.

I certify that on the above date, I surveyed the above lot together with improvements located thereon and that the above map together with dimensions as shown is true and correct as of the above date. There are no overages nor shortages in the above lot. There are no encroachments other than shown.

HALL - JOHNSON, Surveyors

Jack A. Hall
 Jack A. Hall
 R.P.L.S. No. 95
 P. O. Box 877
 Galveston, Texas 77553



NOTE: This property does lie within the 100 year flood plain as determined by the U. S. Department of Housing and Urban Development

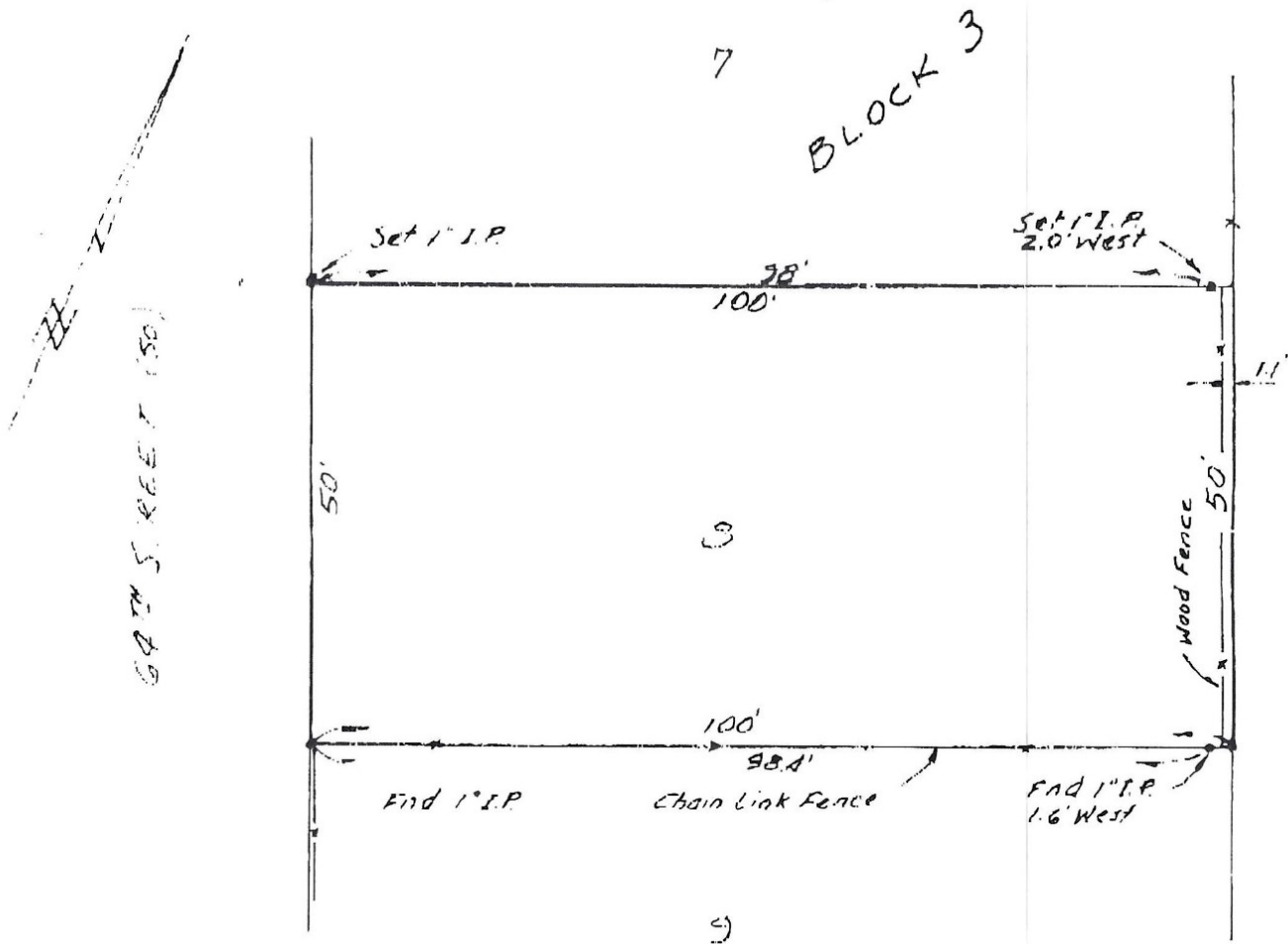

February 28, 1992

Scale: 1" = 20'

Survey of lot 8 in Block 3 of BROADWAY SUBDIVISION, a subdivision in Galveston County, Texas, according to the map thereof recorded in Volume 254-A, page 32 of the Map Records in the office of the County Clerk of Galveston County, Texas.

I certify that on the above date, I surveyed the above lot together with improvements located thereon and that the above map together with dimensions as shown is true and correct as of the above date. There are no overages nor shortages in the above lot. There are no encroachments other than shown.

HALL - JOHNSON, Surveyors

Jack A. Hall

Jack A. Hall
 F.P.S. No. 95
 P. O. Box 877
 Galveston, Texas 77553



NOTE: This property does lie within the 100 year flood plain as determined by the U. S. Department of Housing and Urban Development

Approved For: Emily Chandler