

**LEGEND** \* ITEMS THAT MAY APPEAR IN \*  
DRAWING BELOW

A.E. = AERIAL EASEMENT  
 B.L. = BUILDING LINE  
 BRS = BEARS  
 C.F.# = CLERK'S FILE NUMBER  
 D.E. = DRAINAGE EASEMENT  
 E.E. = ELECTRIC EASEMENT  
 F.I.P. = FOUND IRON PIPE  
 F.I.R. = FOUND IRON ROD  
 FND. = FOUND  
 F.P.P. = FOUND PINCHED PIPE  
 M.P. = METAL POST  
 M.U.E. = MUNICIPAL UTILITY EASEMENT  
 P.A.E. = PERMANENT ACCESS EASEMENT  
 P.C. = POINT OF CURVATURE  
 P.C.C. = POINT OF COMPOUND CURVATURE  
 P.E. = POOL EQUIPMENT  
 P.I. = POINT OF INTERSECTION  
 P.O.B. = POINT OF BEGINNING  
 P.O.C. = POINT OF COMMENCING  
 P.P. = POWER POLE

P.R.C. = POINT OF REVERSE CURVATURE  
 P.T. = POINT OF TANGENCY  
 P.U.E. = PUBLIC UTILITY EASEMENT  
 R.O.W. = RIGHT OF WAY  
 S.I.R. = SET IRON ROD  
 S.S.E. = SANITARY SEWER EASEMENT  
 S.T.M.S.E. = STORM SEWER EASEMENT  
 U.T.S. = UNABLE TO SET  
 U.E. = UTILITY EASEMENT  
 W.L.E. = WATER LINE EASEMENT  
 W.P. = WOODEN POST  
 W.S.E. = WATER & SEWER EASEMENT

--- = NOT TO SCALE

⊙ = GUY ANCHOR  
 ⊕ = POWER POLE  
 ⊖ = SERVICE DROP

⊙ = CONTROL MONUMENT  
 ● = PROPERTY CORNER  
 --- = EASEMENT LINE  
 --- = BUILDING SETBACK LINE  
 --- = BUILDING WALL

/// = WOODEN FENCE  
 -X-X- = CHAIN LINK FENCE  
 -O-O- = METAL FENCE  
 -/ -/ -/ = WIRE FENCE  
 -V- = VINYL FENCE  
 -V- = OVERHEAD ELECTRIC POWER LINE

SCALE  
 1"=20'

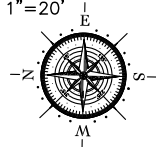

\* = RECORDED IN VOL. 3142, PG. 504, OF THE  
 DEED RECORDS OF HARRIS COUNTY, TEXAS

11706 LEITRIM WAY  
 (60' R.O.W.)

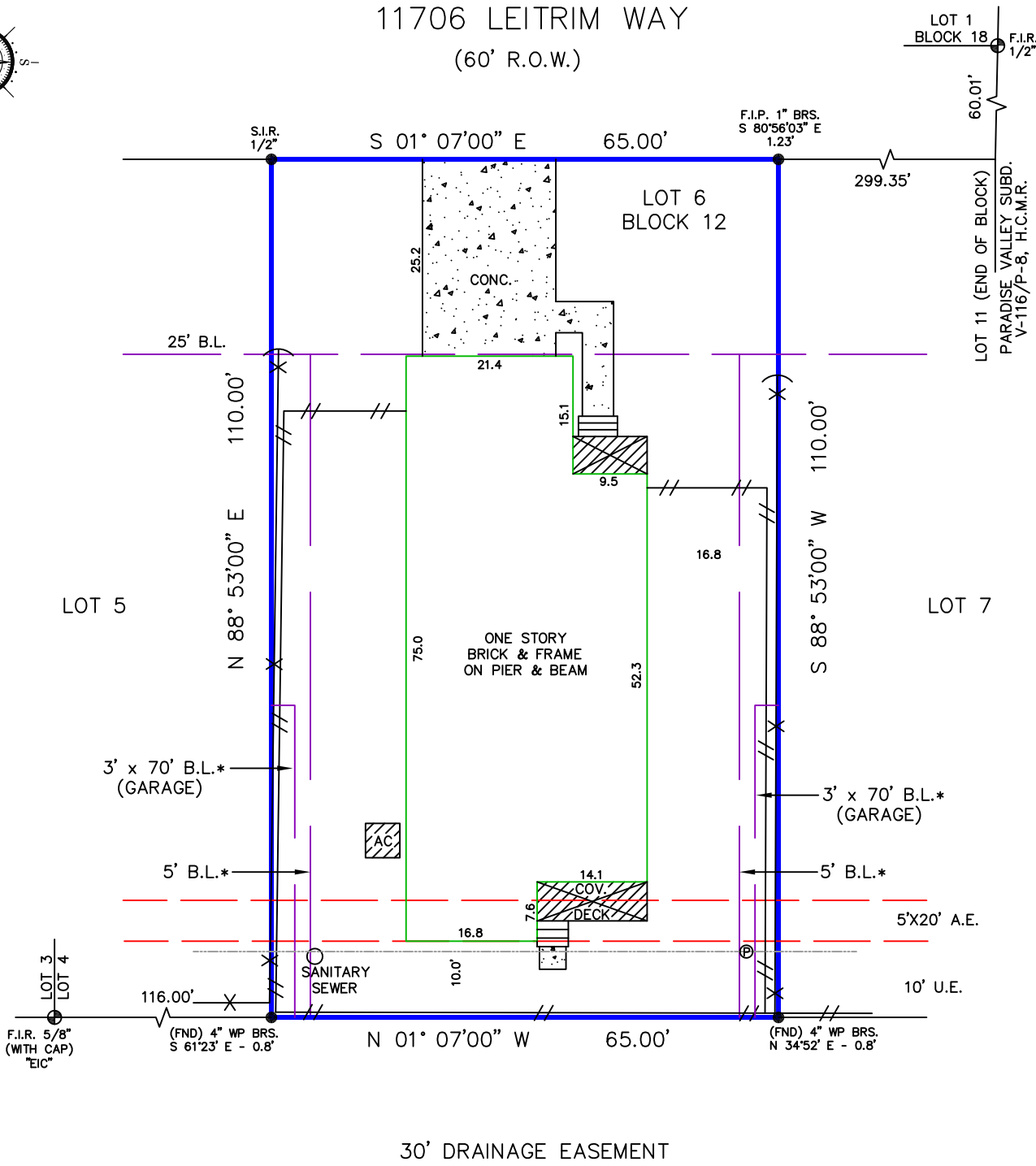

CLOVERLAND SEC. 5.  
 C.F. NO. 1742734

Reviewed & Accepted by: \_\_\_\_\_ Date \_\_\_\_\_ / \_\_\_\_\_ Date \_\_\_\_\_

**NOTES:**  
 - BEARING BASIS: PLAT  
 - SUBJECT TO ANY AND ALL RECORDED AND UNRECORDED EASEMENTS  
 - SURVEYOR HAS NOT INDEPENDENTLY ABSTRACTED PROPERTY  
 - UNDERGROUND UTILITY INSTALLATIONS, UNDERGROUND IMPROVEMENTS, FOUNDATIONS AND/OR OTHER UNDERGROUND STRUCTURES WERE NOT LOCATED BY THIS SURVEY  
 - THIS SURVEY IS CERTIFIED FOR THIS TRANSACTION ONLY. IT IS NOT TRANSFERABLE TO ADDITIONAL INSTITUTIONS OR SUBSEQUENT OWNERS  
 - SUBJECT TO RESTRICTIVE COVENANTS AS PER TITLE COMMITMENT  
 - SUBJECT TO ZONING AND BUILDING ORDINANCES ENFORCED BY LOCAL MUNICIPALITIES  
 - NO AERIAL EASEMENT ENCROACHMENTS  
 - FENCES DO NOT FOLLOW PROPERTY LINES. NO ACCESS TO ADJOINING PROPERTIES TO CHECK FOR POSSIBLE ENCROACHMENTS

**LEGAL DESCRIPTION**  
 LOT 6, IN BLOCK 12 OF CLOVERLAND, SECTION 4, A SUBDIVISION IN HARRIS COUNTY, TEXAS, ACCORDING TO THE MAP OR PLAT THEREOF RECORDED IN VOLUME 52, PAGE 39 OF THE MAP RECORDS OF HARRIS COUNTY, TEXAS.

**OWNER:** DORTHY M SMITH  
**ADDRESS:** 11706 LEITRIM WAY

**JOB #** 2405296  
**DATE** 5-23-24  
**GF#** 9999-24-46902



I DO HEREBY CERTIFY THAT THIS SURVEY WAS THIS DAY MADE ON THE GROUND OF THE PROPERTY LEGALLY DESCRIBED HEREON (OR ON ATTACHED SHEET), AND THERE ARE NO ENCROACHMENTS EXCEPT AS SHOWN, AND WAS DONE BY ME OR UNDER MY SUPERVISION.



P.O. BOX 1366, FRIENDSWOOD, TX 77549  
 PHONE: 281-996-1113, FAX: 281-996-0112  
 EMAIL: orders@prosurv.net  
 T.B.P.E.L.S. FIRM #10134300  
 ONLY SURVEY MAPS WITH THE SURVEYOR'S ORIGINAL SIGNATURE ARE GENUINE TRUE AND CORRECT COPIES OF THE SURVEYOR'S ORIGINAL WORK AND OPINION  
 © 2024 PRO-SURV ALL RIGHTS RESERVED