



SURVEYOR'S CERTIFICATE:  
 IN MY PROFESSIONAL OPINION, THIS PLAN REPRESENTS THE  
 FACTS FOUND ON THE GROUND DURING THE COURSE OF A  
 BOUNDARY SURVEY CONDUCTED UNDER MY SUPERVISION ON  
 JANUARY 10, 2024 AND THAT THIS PLAN SUBSTANTIALLY  
 COMPLIES WITH THE CURRENT STANDARDS AS ADOPTED BY

CLIENT: EDWIN ALVARADO  
 ADDRESS: 1615 DOLLY WRIGHT STREET

LEGAL DESCRIPTION: A TRACT OF LAND CONTAINING 0.3037 ACRES (13,230 SQUARE FEET) SITUATED IN THE JAMES LOVE SURVEY, ABSTRACT 528, HARRIS COUNTY, TEXAS, SAID TRACT BEING MORE PARTICULARLY DESCRIBED BY METES AND BOUNDS AS ATTACHED.

- NOTES:
1. ALL BEARINGS SHOWN HEREON ARE REFERENCED TO HIGHLAND ACRE HOMES, A SUBDIVISION RECORDED IN VOL. 3, PG. 45 M.R.H.C., POINTS (A) AND (B) WERE HELD FOR HORIZONTAL CONTROL.
  2. ABSTRACT INFORMATION FOR THE SUBJECT TRACT WAS PROVIDED BY THE TITLE INSURANCE COMPANY SHOWN HEREON.
  3. THIS SURVEY IS CERTIFIED TO THE TITLE INSURANCE COMPANY SHOWN HEREON FOR THIS TRANSACTION ONLY, IT IS NOT TRANSFERABLE TO ADDITIONAL INSTITUTIONS OR SUBSEQUENT OWNERS.
  4. ALL EASEMENTS AND BUILDING LINES SHOWN ARE PER THE RECORDED PLAN UNLESS OTHERWISE NOTED.
  5. THERE ARE NO NATURAL DRAINAGE COURSES ON SUBJECT PROPERTY.

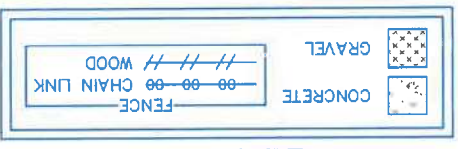

**BLOCK 4  
 HIGHLAND  
 ACRE HOMES  
 VOL. 3, PG. 45  
 M.R.H.C.**

RESPECT INVESTING LLC  
 (RECORD NOT FOUND)

0.3037 ACRES  
 (13,230 SQ.FT.)

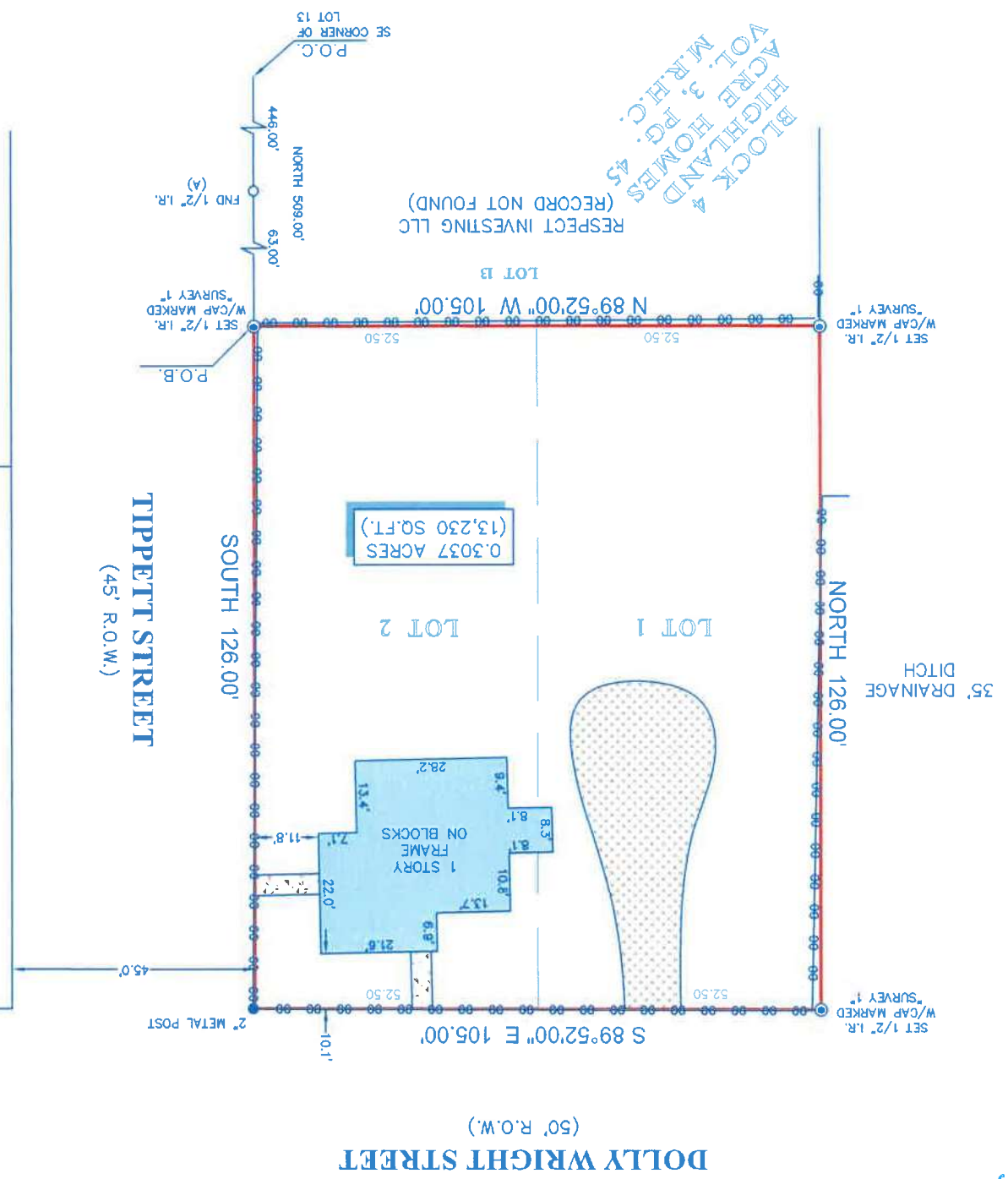

DAVE V. JOHNSON &  
 CAROL A. JOHNSON  
 C.F. NO. F022443  
 O.P.R.H.C.

CARLOS R. MARTINEZ &  
 LINZAY A. MARTINEZ  
 C.F. NO. Z463361  
 O.P.R.H.C.



**JAMES LOVE SURVEY  
 ABSTRACT 528**