

RESTRICTED RESERVE "D"  
 0.7696 ACRES (33,522 SqFt.)  
 (PRE C.O.H. DWG# 7443A9 RECORDED 10/9/2001)

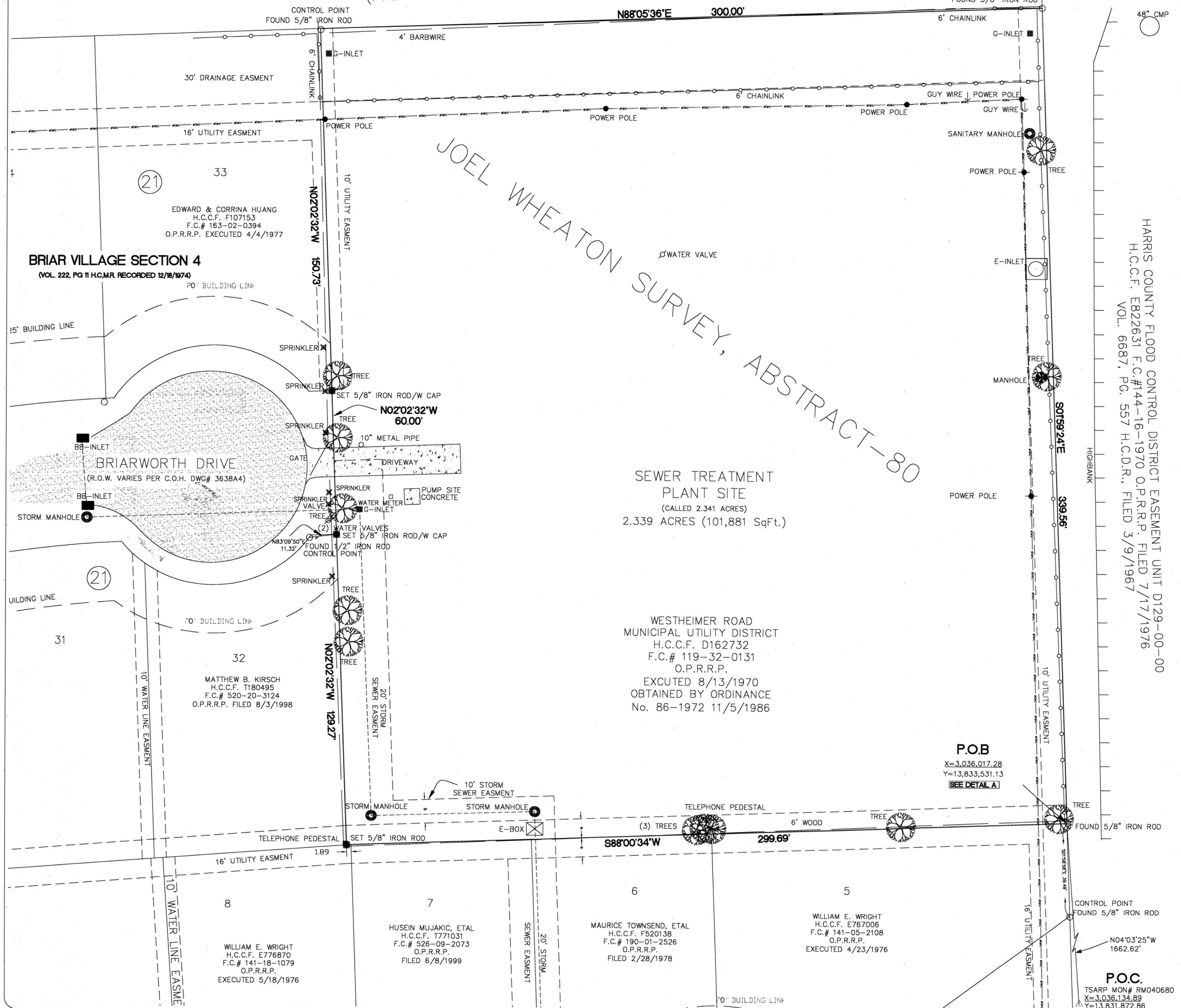

- NOTES:
1. ALL BEARINGS ON THIS SURVEY ARE ON THE TEXAS STATE PLANE COORDINATE SYSTEM, SOUTH CENTRAL ZONE, NAD83 AND DERIVED USING GPS. ALL COORDINATES SHOWN HERE ARE TRUE GRID COORDINATES. TO CONVERT TO SURFACE COORDINATES DIVIDE BY A COMBINED SCALE FACTOR OF 0.999888335
  2. THIS SURVEY WAS DONE WITHOUT THE BENEFIT OF A CURRENT TITLE REPORT AND THIS TRACT MAY BE SUBJECT TO EXISTING EASEMENTS AND RESTRICTIONS OF RECORD NOT SHOWN HEREON.
  3. SQUARE FOOTAGE TOTALS SHOWN HEREON ARE BASED ON MATHEMATICAL CLOSURES AND DO NOT NECESSARILY REPRESENT THE POSITIONAL ACCURACY OF THE EXISTING BOUNDARY MONUMENTATION.
  4. THIS SURVEY DOES NOT PROVIDE INFORMATION CONCERNING WETLANDS, FAULT LINES, TOXIC WASTE AREAS, OR ANY OTHER ENVIRONMENTAL CONCERNS.
  5. THIS TRACT LIES IN ZONE "X", UNSHADED AN AREA DETERMINED TO BE OUTSIDE THE 500 YEAR FLOODPLAIN, PER F. I. R. M. COMMUNITY MAP #480296, PANEL #0810, DATED APRIL 05, 2004
  6. THIS TRACT IS SUBJECT TO, BUT NOT LIMITED TO THE RESTRICTIONS AND COVENANTS OF THE CITY OF HOUSTON, TEXAS.
  7. THIS SURVEY MEETS OR EXCEEDS THE MINIMAL STANDARDS FOR POSITIONAL ACCURACY AS PROMULGATED BY THE CURRENT PUBLICATION OF THE TEXAS BOARD OF PROFESSIONAL LAND SURVEYING.
  8. THIS SURVEY PLAT WAS PREPARED WITH A CORRESPONDING SET OF METES AND BOUNDS, WHICH COPIES OF SAME MAY BE FOUND IN CITY OF HOUSTON SURVEY DEPARTMENT FILES.

HARRIS COUNTY FLOOD CONTROL DISTRICT EASEMENT UNIT D129-00-00  
 H.C.C.F. E822631 F.C.#144-16-1970 O.P.R.R.P. FILED 7/17/1976  
 VOL. 6687, PG. 557 H.C.D.R., FILED 3/9/1967

JOEL WHEATON SURVEY, ABSTRACT-80

SEWER TREATMENT PLANT SITE  
 (CALLED 2.341 ACRES)  
 2.339 ACRES (101,881 SqFt.)

WESTHEIMER ROAD MUNICIPAL UTILITY DISTRICT  
 H.C.C.F. D162732  
 F.C.# 119-32-0131  
 O.P.R.R.P.  
 EXECUTED 8/13/1970  
 OBTAINED BY ORDINANCE  
 No. 86-1972 11/5/1986

P.O.B  
 X=3,036,017.28  
 Y=13,833,531.13  
 (SEE DETAIL A)

P.O.C.  
 TSARP MON# RM040680  
 X=3,036,134.89  
 Y=13,831,872.86

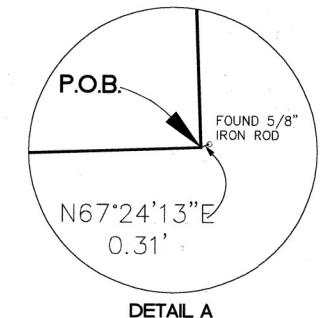

CITY OF HOUSTON  
 PUBLIC WORKS AND  
 ENGINEERING DEPARTMENT

BOUNDARY SURVEY OF  
 WESTHEIMER M.U.D. W.W.T.P.  
 13900 BRIARWORTH DRIVE

DATE: 9/14/06

CHIEF SURVEYOR: [Signature]  
 RIGHT OF WAY SECTION: [Signature]

PARCEL# SY5-037  
 WORK ORDER #

KEY MAP# 488N  
 GIMS MAP# 4756B  
 DATE: 02-15-2006  
 SURVEY BY: D. GEORGE

REVISIONS: 09-14-2006  
 SUBJECT PROPERTY IS NOT  
 IN BRIAR VILLAGE SEC. 4

ACCEPTED AND FILED  
 41836  
 CITY DRAWING NUMBER  
 HOUSTON, TEXAS

DRAWN BY: H. GORMAN  
 F.B.# 199  
 SCALE: 1" = 20'

FILE NAME: