

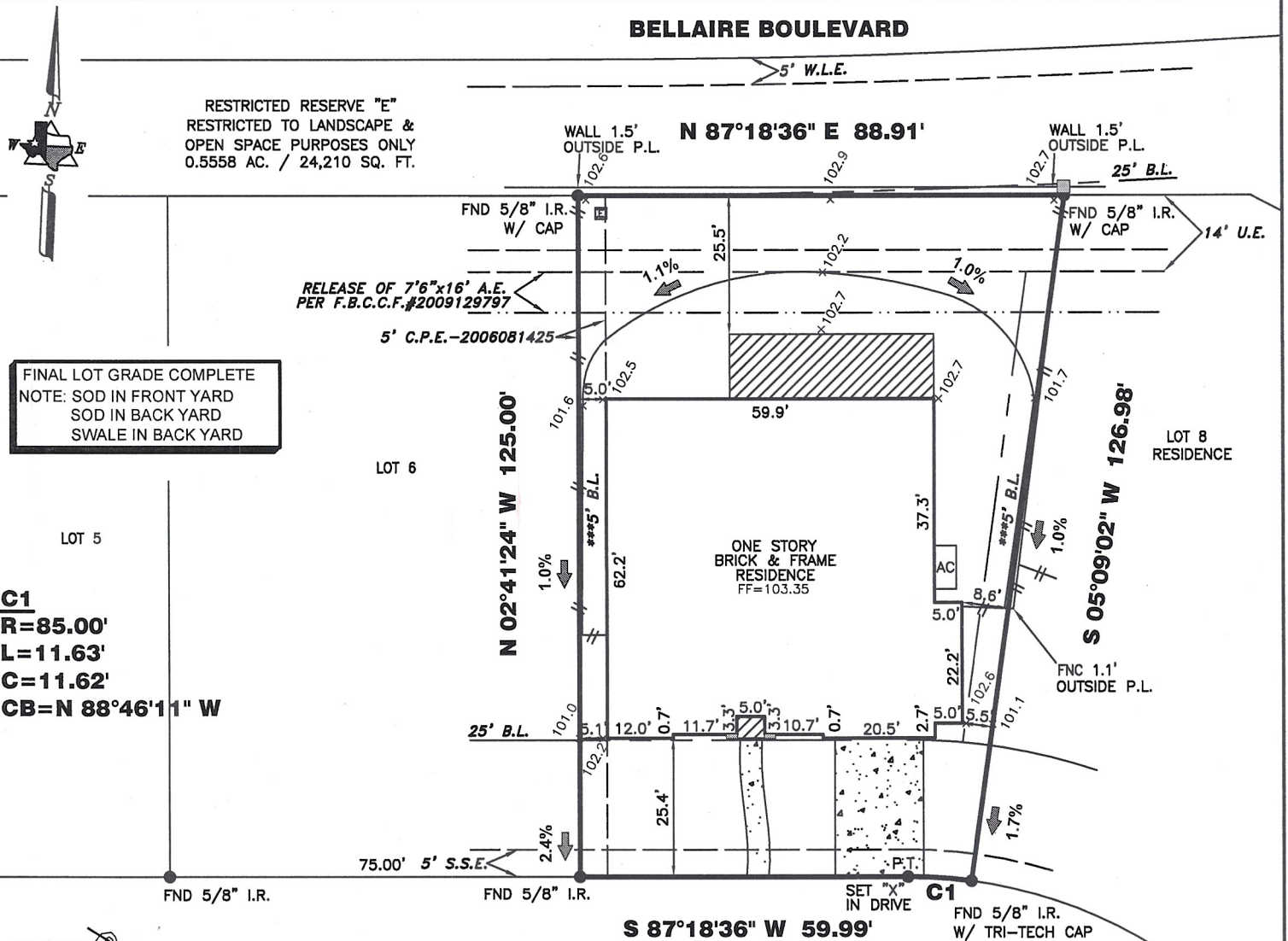

TRI-TECH
SURVEYING COMPANY, L.P.

WWW.SURVEYINGCOMPANY.COM
10401 Westoffice Drive Phone: (713) 667-0800
Houston Texas, 77042 Fax: (713) 667-4610

BELLAIRE BOULEVARD



FINAL LOT GRADE COMPLETE
NOTE: SOD IN FRONT YARD
SOD IN BACK YARD
SWALE IN BACK YARD

C1
R=85.00'
L=11.63'
C=11.62'
CB=N 88°46'11" W

REVISIONS
09-28-11 - LOT PAD
09-30-11 - FORM SURVEY
12-06-11 - FINAL SURVEY

NOTE: PROPERTY SUBJECT TO RECORDED RESTRICTIONS, REGULATIONS, & ORDINANCES IF ANY.

ALL EASEMENTS AND BUILDING LINES SHOWN ARE PER THE RECORDED PLAT UNLESS OTHERWISE NOTED.

*CITY OF HOUSTON CHAPTER 42 CODE OF ORDINANCES
**DEED RESTRICTIONS PER F.B.C. FILE NO. 2004015653
***BUILDER GUIDELINES PER F.B.C. FILE NO. 2004015653

ALL ROD CAPS ARE STAMPED "COTTON", UNLESS OTHERWISE NOTED.

A DRAINAGE EASEMENT 20' ON EACH SIDE OF THE CENTERLINE OF ALL NATURAL DRAINAGE COURSES IN THE ADDITION AS SHOWN ON RECORDED PLAT OF SAID ADDITION.

RESTRICTIVE COVENANTS AND EASEMENTS AS DEFINED PER PLAT NO. 20060107, P.R.F.B.C.TX., F.B.C. FILE NOS. 8639649 (VOL. 1872, PG. 211), 2004015653, 2004031974, 2004145888, 2005048151, 2006013890, 2006054537, 2006081425, 2006134112, 2008120616, CITY OF HOUSTON ORDINANCE 85-1878 PER H.C.C.F.#N-253886 AND CITY OF HOUSTON ORDINANCE 89-1312 PER H.C.C.F.#M-337573 AND AMENDED BY CITY OF HOUSTON ORDINANCE 1999-262.

BEARINGS REFERENCED TO: PLAT NORTH.

T.B.M.=100.00
ASSUMED ELEV.
(T.O.C.)

100.35
(T.O.C.)

19706 BEECHAM LAKE LANE (60' R.O.W.)

I HEREBY DECLARE THAT THE ELEVATIONS AND DRAINAGE PATTERNS SHOWN HEREON WERE DEVELOPED FROM A SURVEY OF THIS PROPERTY ACCURATELY DEPICT RELATIVE ELEVATIONS AS THEY EXISTED. THE RELATIVE ELEVATIONS AS DEPICTED, MAY CHANGE SUBSEQUENT TO THE DATE OF THIS SURVEY DUE TO ADDITION OR REMOVAL OF THE SOIL BY ACTS OF MAN; EROSION BY WIND OR WATER; OR OTHER FACTORS. THE HOMEOWNER MUST MAINTAIN THESE ELEVATIONS AND GRADES TO PROPERLY DRAIN THE WATER AWAY FROM THE HOME.

ALL BUILDING LINES, RECORDED EASEMENTS, UNRECORDED EASEMENTS, BUILDING RESTRICTIONS (DEED RESTRICTIONS, ETC.) AND ZONING ORDINANCES (INCLUDING CITY OF HOUSTON), IF ANY, THAT AFFECT SUBJECT PROPERTY SHOULD BE VERIFIED.

FLOOD INFORMATION PROVIDED HEREON IS BASED ON SCALING THE LOCATION OF THE SUBJECT TRACT ON THE FLOOD INSURANCE RATE MAPS (F.I.R.M.'s). THE INFORMATION SHOULD BE USED TO DETERMINE FLOOD INSURANCE RATES ONLY AND IS NOT INTENDED TO IDENTIFY SPECIFIC FLOODING CONDITIONS. WE ARE NOT RESPONSIBLE FOR THE F.I.R.M.'s ACCURACY.

THIS SURVEY IS VALID ONLY WITH ORIGINAL SIGNATURE AND EMBOSSED SEAL.
THIS SURVEY IS VALID FOR THIS TRANSACTION ONLY. © 2011, TRI-TECH SURVEYING CO., L.P.

LEGEND		REVISIONS	
	CONCRETE		WOOD FENCE
	COVERED		IRON FENCE
	SOD		WIRE FENCE
	MANHOLE		CHAIN LINK FENCE
	FIRE HYDRANT		
	ELECT. BOX		
	WATER METER		
	LIGHT STANDARD		
	OH UTILITY		
	UTILITY POLE		
	UTIL. PEDESTAL		
	A/C PAD		

ABSTRACT INFORMATION PROVIDED HEREON IS BELIEVED TO BE SUFFICIENT AND CORRECT BY THE UNDERSIGNED SURVEYOR, THIS SURVEY DOES NOT CONSTITUTE A TITLE SEARCH BY THE SURVEYOR. THE ENCUMBRANCES OF RECORD, AS REFLECTED ON THIS SURVEY ARE BASED ON THE RECORDED MAP OR PLAT AND TITLE INFORMATION PROVIDED BY CHICAGO TITLE/EXECUTIVE TITLE CO., LTD., G.F. No. ETH1101996, DATED 09-27-11.

I, the undersigned registered professional land surveyor, do hereby state that the plat shown hereon represents a boundary survey made on the ground under my supervision on the tract or parcel of land, according to the map or plat thereof, indicated below.

drawn by: D. ARREDONDO

BOUNDARY SURVEY OF

ADDRESS: 19706 BEECHAM LAKE LANE
LOT: 7 BLOCK: 1 OF: GRAND MISSION ESTATES SEC. 1
RECORDED IN PLAT NO.: 20060107, MAP RECORDS, FORT BEND COUNTY, TX
BORROWER: YEN T. NGUYEN AND YUONG T. NGUYEN
TITLE COMPANY: CHICAGO TITLE/EXECUTIVE TITLE CO., LTD. G.F.# ETH1101996
SURVEYED FOR: PERRY HOMES, LLC
F.I.R.M. MAP NO. 48157C PANEL# 0105J ZONE "X-SHADED" REVISED 1-3-97
DATE: SEE REVISIONS SCALE: 1" = 30' T.T. JOB #: Y20027-11

12.12.11

SURVEYOR REGISTRATION