

TEXAS  
 PROFESSIONAL  
 SURVEYING, L.L.C.  
 3032 N. FRAZIER STREET  
 CONROE, TX 77383  
 PH (936) 756-7447  
 www.surveyingtexas.com  
 FIRM REGISTRATION No. 10924 (10)

—//—	Wood Fence	B.L.	Building Line	FF	Finished Floor	⊙	Light Pole
—XX—	Wrought Iron Fence	U.E.	Utility Easement	ELEV	Elevation	⊗	Manhole
—XX—	Chainlink Fence	(B.G.)	Builder Guidelines	⊕	Fire Hydrant	⊗	Fiber Optic Marker
—X—	Wire Fence	A.E.	Aerial Easement	—P—	Power Pole	⊕	Gas Valve
—P—	Overhead Power Line	D.E.	Drainage Easement	⊕	Telephone Pedestal	⊕	Gas Meter
—E—	Easement Line	W.L.E.	Water Line Easement	⊕	Water Valve	⊕	Grate Inlet
—B—	Building Line	S.S.E.	Sanitary Sewer Easement	⊕	Water Meter	⊕	City Wire
—BL—	Boundary Line	STM. S.E.	Storm Sewer Easement	⊕	Cable Pedestal	⊕	Irrigation Control Valve
—SL—	Survey Line	R.O.W.	Right-of-Way	⊕	Cable Marker	⊕	Spotlic
		PVT	Private	⊕	Electric Pedestal	⊕	Spigot
				⊕	Transformer	⊕	TS&M

**FINAL SURVEY**

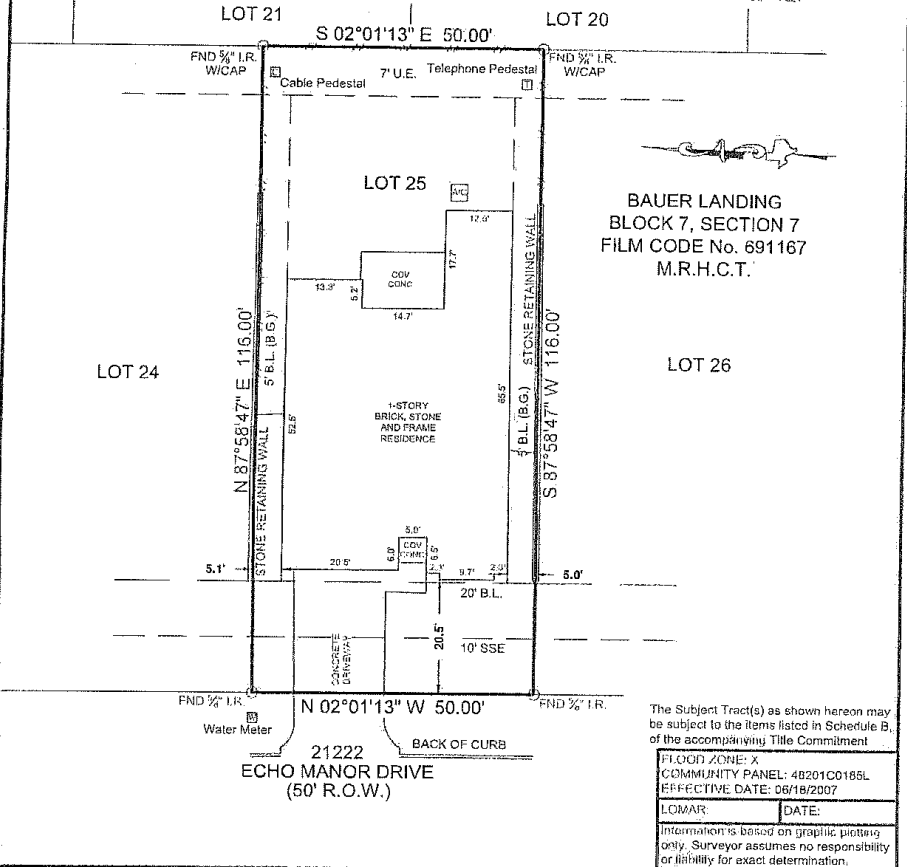
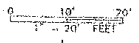

BAUER LANDING  
 BLOCK 7, SECTION 7  
 FILM CODE No. 691167  
 M.R.H.C.T.

The Subject Tract(s) as shown hereon may be subject to the items listed in Schedule B, of the accompanying Title Commitment

FLOOD ZONE: X	
COMMUNITY PANEL: 48201C0185L	
EFFECTIVE DATE: 06/16/2007	
LOMAR:	DATE:

Information is based on graphic pictures only. Surveyor assumes no responsibility or liability for exact determination.

General Notes:  
 1) All bearings and distances are per recorded plat unless otherwise noted  
 2) This survey was performed without benefit of a current title report. Surveyor did not abstract title and does not certify to easements or restrictions not shown. Check with your local governing agencies for any additional easements, building lines or other restrictions not reflected on recorded plat.

Job No: LGI  
 Scale: 1"=20'  
 Date: November 25, 2020  
 Drawn By: CPP  
 Field Crew: KH

Address: 21222 Echo Manor Drive Hockley, TX 77447  
 Lot: 25, Block: 7, Section: 7  
 Survey: Abraham Roberts, A 63  
 Area: 5800 SQ. FT.  
 Subdivision: Bauer Landing  
 Film Code: 691167, Map: Records,  
 Harris County, Texas

I hereby certify that this survey correctly represents the facts found at the time of survey

Carey A. Johnson  
 Registered Professional Land Surveyor No. 6524

11/30/2020  
 Carey A. Johnson