

BASED on the FEMA Flood Insurance Rate map referenced below, this property is not situated within any of the flood zones shown thereon as scaled graphically to the best of my ability from available data on said map. Any flood zone determination herein is NOT to be interpreted as a guarantee against flooding, or flood damage to property or improvements, by Fuller and Associates.

PANEL No. 48471C03370 D Date of Fieldwork: August 15, 2011

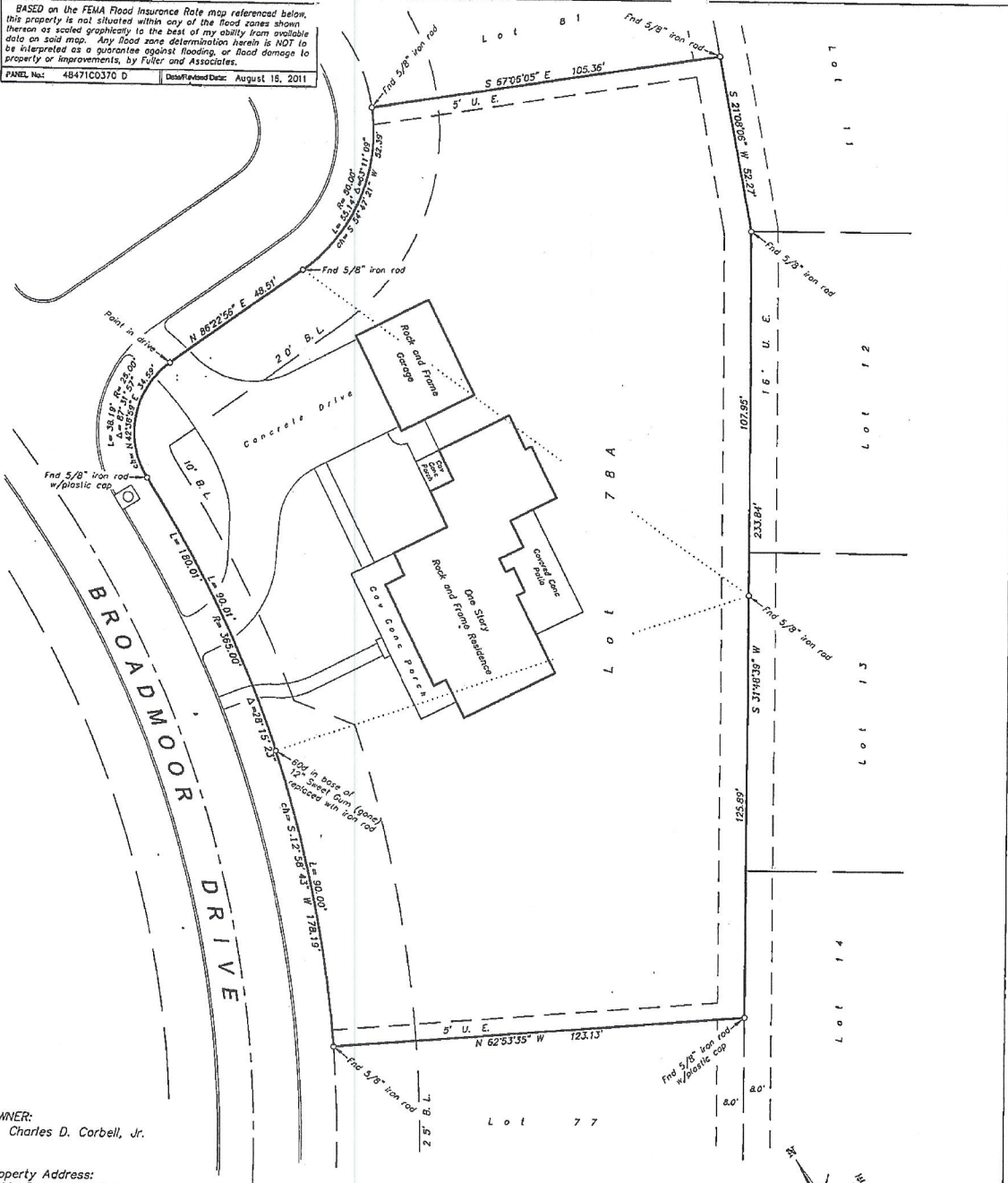

OWNER:
Charles D. Corbell, Jr.

Property Address:
161 Broadmoor Drive
Huntsville, Texas 77340

- NOTES:
1. Plat of Section 4, ELKINS LAKE is recorded in Volume 1, Page 21, Plat Records;
 2. Building restrictions are recorded in Volume 26B, Page 36B, Deed Records;
 3. Plat of Lot 78A recorded in Volume 5, Page 173, Plat Records;

I, JOE A. FULLER, Registered Professional Land Surveyor, do hereby certify that this plat represents a survey made on the ground under my supervision and that all monuments and apparent easements are shown hereon.

Signed _____
JOE A. FULLER
R.P.L.S. No. A066
October 17, 2014



PLAT OF SURVEY OF

**LOT 78A, BLOCK 45
SECTION 4, ELKINS LAKE**

In the City of Huntsville
WILLIAM BARRETT SURVEY, A-77
Walker County, Texas

October, 2014

Scale: 1" = 30 Feet

FULLER and ASSOCIATES
Huntsville, Texas
FILE: EL 4-78A45-final \2014\