

Survey of a tract of land out of Outlet No. Hundred Sixty-six (266) of AIA LOMA UTILITIES, a subdivision in Galveston County, Texas, according to the map thereof recorded in Volume 113, Page 9, in the Office of the County Clerk of Galveston County, Texas, and being more particularly described by metes and bounds on the attached Exhibit "A".

DRAWN BY: James M. Thompson

S.T.C. COMP. OF D.I. 266



SCALE: 1" = 20'

PECAN GROVE

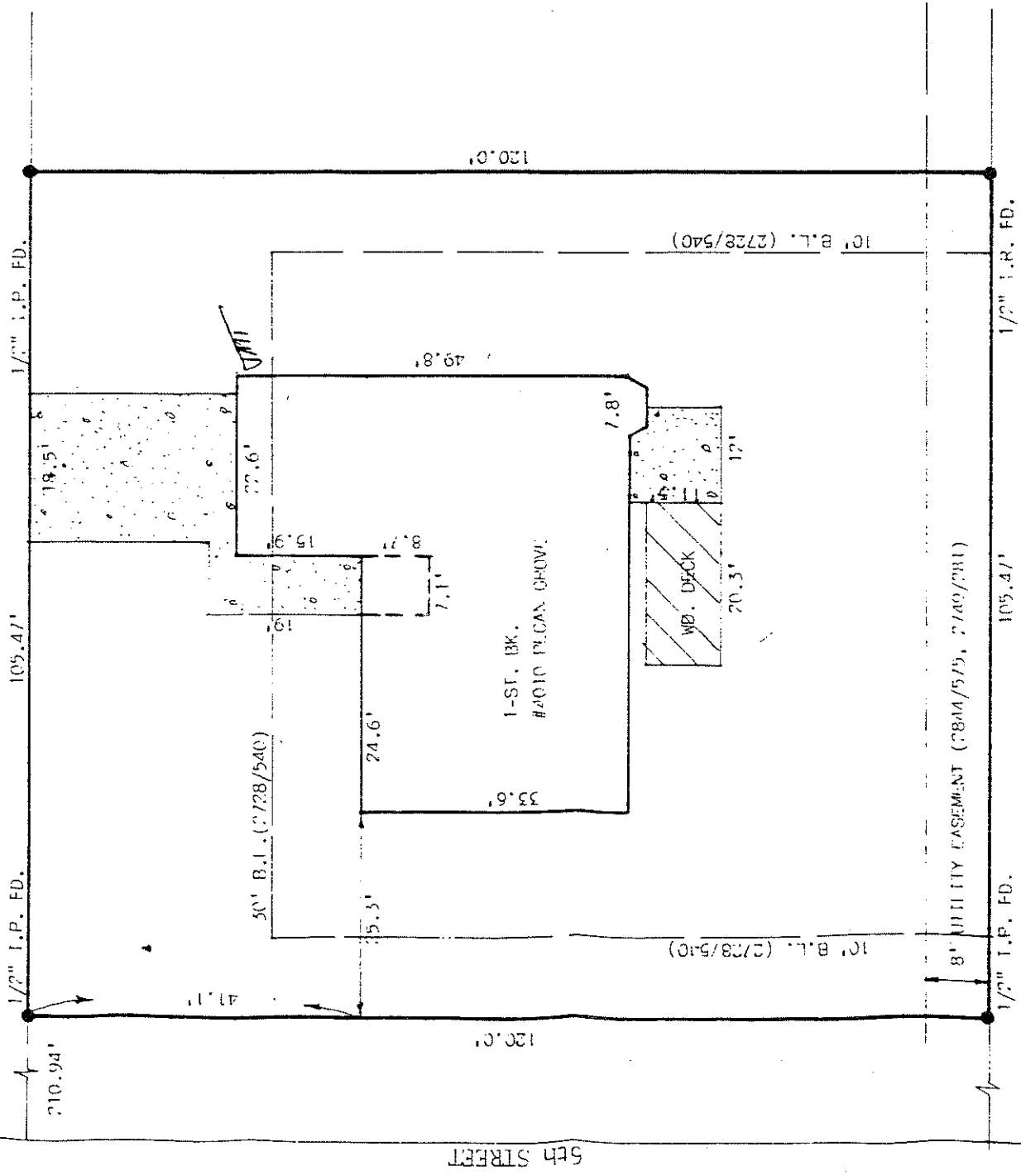

I hereby certify that this is an accurate plat on the above property indicating all improvements thereon which was prepared under my supervision from an actual survey made on the ground on May 7, 1996.

Subject property DOES NOT lie within the 100 year flood plain; Property lies in Zone C according to Map No. 481567 0010 B.

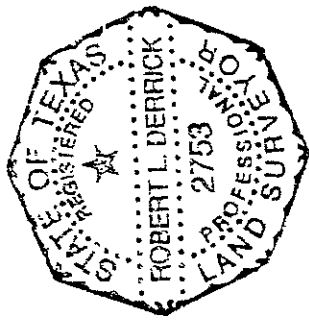

James M. Thompson
Robert L. Derrick

Robert L. Derrick

Survey of a tract of land out of Outlot Sixty-six (266) of A.1A LOMA OUTLOTS, a Galveston County, Texas, according to the map thereof recorded in Volume 113, Page 9, in the County Clerk of Galveston County, Texas, and being more particularly described by metes and bounds attached Exhibit "A".

BUYER: James M. Thompson

S.A. CONVEYOR: G.M. 266



SCALE 1" = 20'

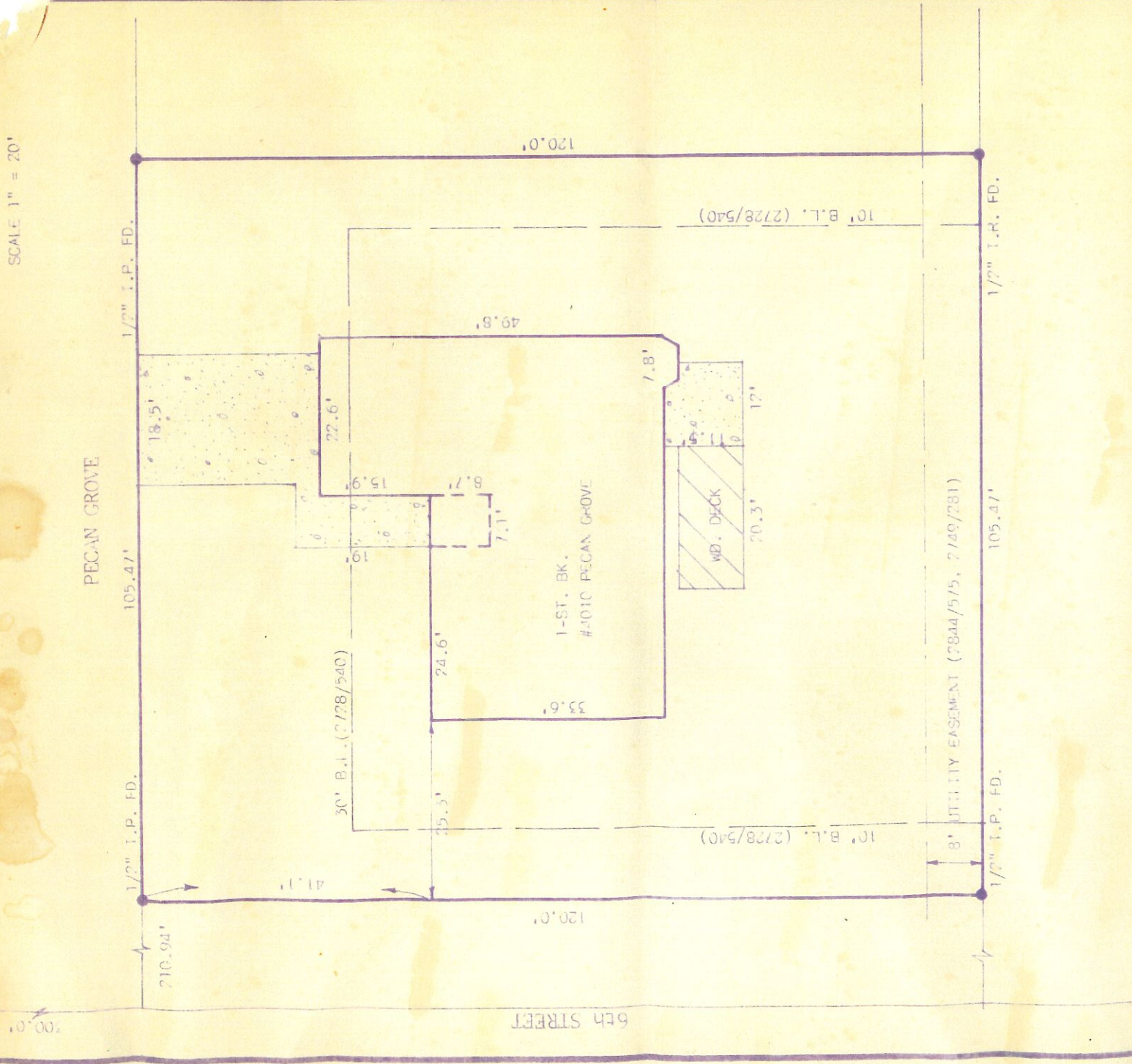

I hereby certify that this is an accurate plat on the above property indicating all improvements thereon which was prepared under my supervision from an actual survey made on the ground on May 2, 1996.

Subject property DOES NOT lie within the 100 year flood plain. Property lies in Zone C according to Map No. 481567 (M10 B.

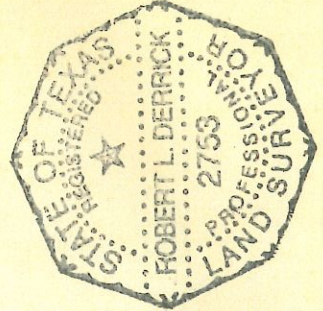

Robert L. Derrick
Robert L. Derrick