

ADDRESS: 124 CARSON COURT
HOUSTON, TEXAS 77004
BORROWER: MATTHEW G. WYLIE

LOT 10, BLOCK 36 AMENDED PLAT OF RIVERSIDE TERRACE, SECTION 6

ACCORDING TO THE MAP OR PLAT THEREOF RECORDED
IN VOLUME 9, PAGE 75 OF THE MAP RECORDS
OF HARRIS COUNTY, TEXAS

SCALE: 1" = 30'

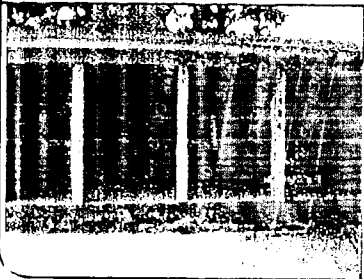
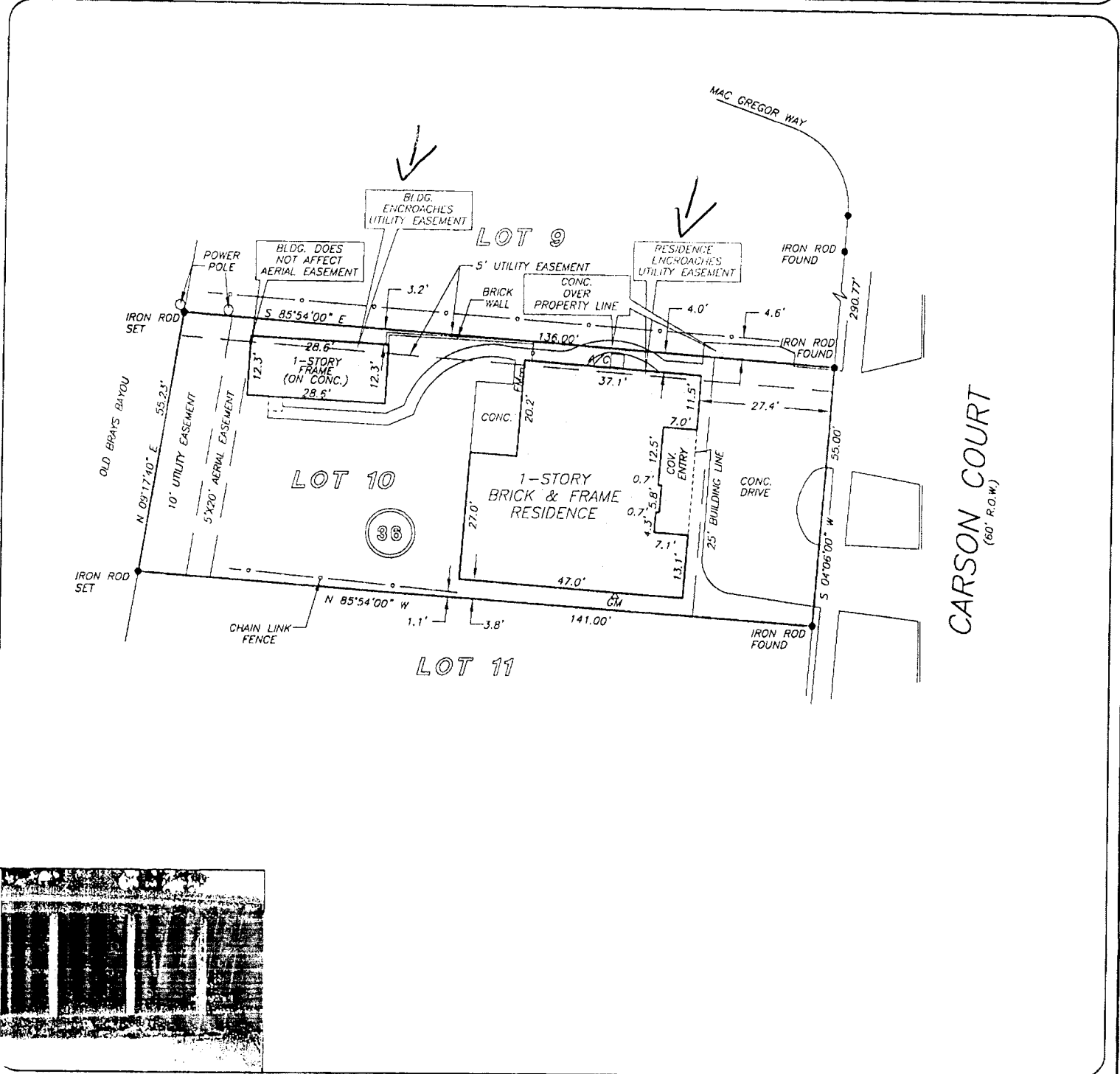

THIS PROPERTY DOES NOT LIE WITHIN THE
100 YEAR FLOOD PLAIN AS PER FIRM
PANEL NO. 48201C 0860 K
MAP REVISION: 04/20/2000
ZONE AE
BASED ONLY ON VISUAL EXAMINATION OF MAPS
INACCURACIES OF FEMA MAPS PREVENT EXACT
DETERMINATION WITHOUT DETAILED FIELD STUDY

A SUBSURFACE INVESTIGATION
WAS BEYOND THE SCOPE OF THIS SURVEY

RECORD BEARING: VOL. 9, PG. 75 H.C.M.R.

DRAWN BY: GV

I HEREBY CERTIFY THAT THIS SURVEY WAS MADE
ON THE GROUND, THAT THIS PLAT CORRECTLY
REPRESENTS THE FACTS FOUND AT THE
TIME OF SURVEY AND THAT THERE ARE NO
ENCROACHMENTS APPARENT ON THE GROUND,
EXCEPT AS SHOWN HEREON. THIS SURVEY IS
CERTIFIED FOR THIS TRANSACTION ONLY AND
ABSTRACTING PROVIDED IN THE ABOVE
REFERENCED TITLE COMMITMENT WAS RELIED
UPON IN PREPARATION OF THIS SURVEY.

MAARTEN DE WAAL
PROFESSIONAL LAND SURVEYOR
NO. 5112
JOB NO. 06-03975
AUGUST 28, 2005

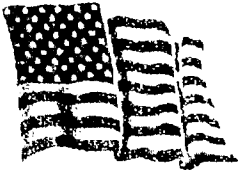

ALAMO TITLE COMPANY
JERRI CONE
713-966-4040



PRECISION SURVEYORS, INC.

1-800-LANDSURVEY 281-496-1586
1-800-526-3787 FAX 281-496-1857
14925 MEMORIAL DRIVE, SUITE B100 HOUSTON, TEXAS 77079