



# 4127 Emory Avenue

Being Lot Two (2), in Block Twenty-Two (22), of College Court Place, an addition in Harris County, Texas, according to the Map or Plat thereof recorded in Volume 7, Page 7 of the Map Records of Harris County, Texas.



### LEGEND

- 1/2" ROD FOUND
- ⊗ 1/2" ROD SET
- 1" PIPE FOUND
- ⊗ "X" FOUND/SET
- ⊕ POINT FOR CORNER
- 1/2" PIPE FOUND
- CM CONTROLLING MONUMENT
- AC AIR CONDITIONER
- PE POOL EQUIPMENT
- TE TRANSFORMER PAD
- BRICK COLUMN
- POWER POLE
- ▲ UNDERGROUND ELECTRIC
- △ OVERHEAD ELECTRIC
- OHP— OVERHEAD ELECTRIC POWER
- OES— OVERHEAD ELECTRIC SERVICE
- CHAIN LINK
- WOOD FENCE 0.5' WIDE TYPICAL
- X— IRON FENCE
- X— BARBED WIRE
- /— EDGE OF ASPHALT
- /— EDGE OF GRAVEL
- CONCRETE
- COVERED AREA

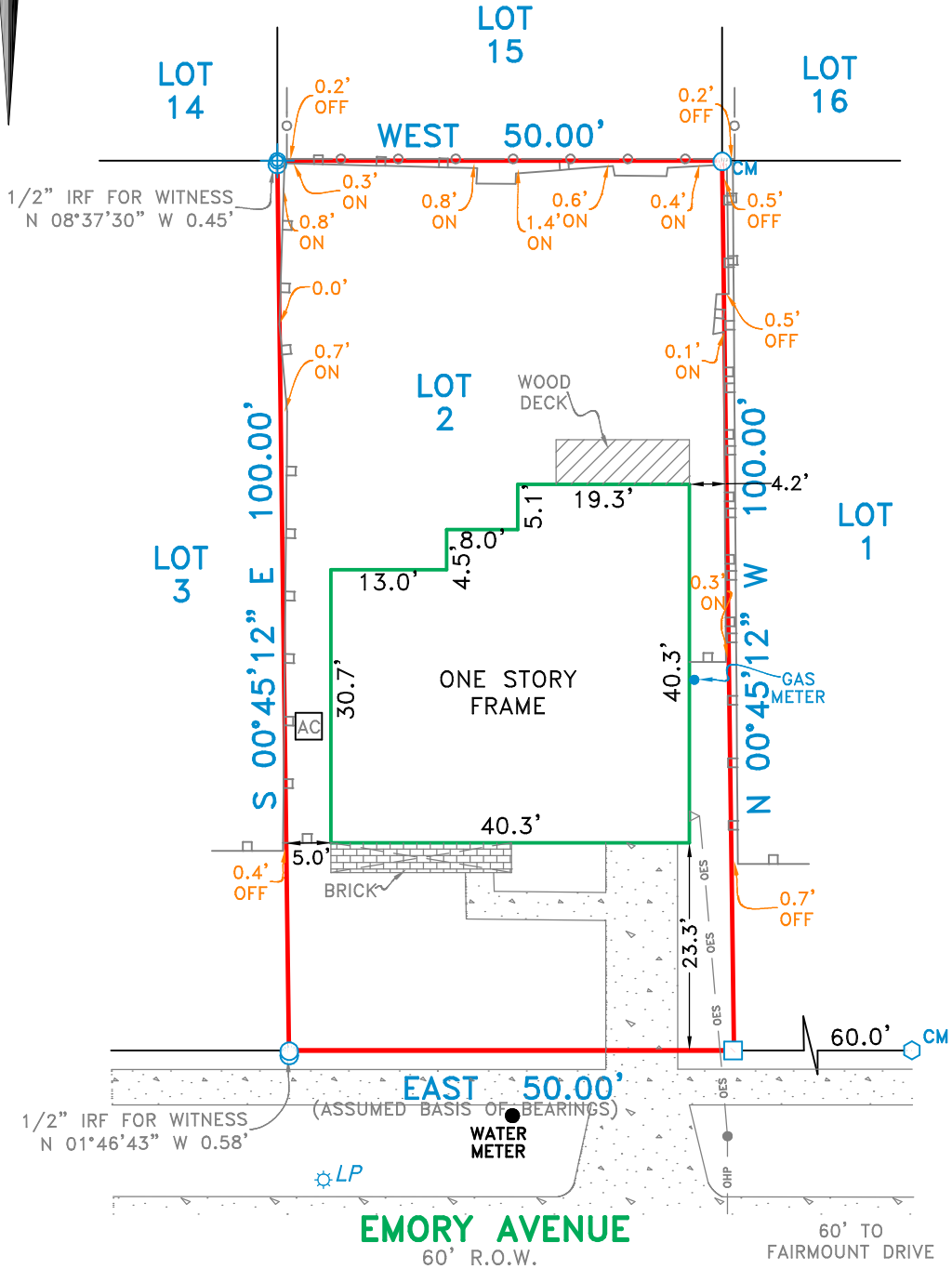
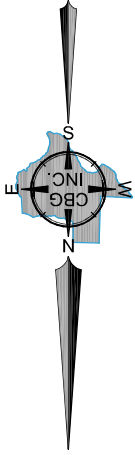

### EXCEPTIONS:

EASEMENTS RECORDED IN THE FOLLOWING VOLUMES AND PAGES DO NOT AFFECT THE ABOVE DESCRIBED PROPERTY  
VOL. 1698, PG. 694

### NOTES:

NOTE: BEARINGS, EASEMENTS AND BUILDING LINES ARE BY RECORDED PLAT UNLESS OTHERWISE NOTED.

FLOOD NOTE: According to the F.I.R.M. No. 48201C0855L, this property does lie in Zone X and does not lie within the 100 year flood zone.

This survey is made in conjunction with the information provided by Great American Title Company. Use of this survey by any other parties and/or for other purposes shall be at user's own risk and any loss resulting from other use shall not be the responsibility of the undersigned. This is to certify that I have on this date made a careful and accurate survey on the ground of the subject property. The plat hereon is a correct and accurate representation of the property lines and dimensions are as indicated; location and type of buildings are as shown; and EXCEPT AS SHOWN, there are no visible and apparent encroachments or protrusions on the ground.

Drawn By: MARIA

Scale: 1" = 20'

Date: 12/28/16

GF No.: 48083-GAT85

Job No. 1624827



**CBG**  
SURVEYING INC.  
PROFESSIONAL LAND SURVEYORS  
DFW-HOUSTON-AUSTIN-SAN ANTONIO-EAST TARRANT  
WWW.CBGINCTX.COM 214-349-9485

12025 Shiloh Road, Ste. 230  
Dallas, TX 75228  
P 214.349.9485  
F 214.349.2216  
Firm No. 10168800  
www.cbginctx.com

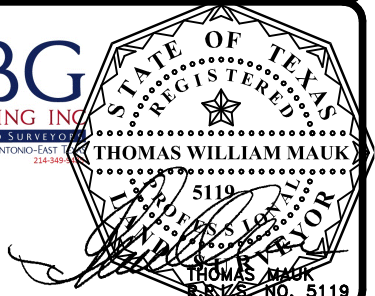

Accepted by: \_\_\_\_\_  
Purchaser

Date: \_\_\_\_\_

\_\_\_\_\_  
Purchaser