



17811 Paint Bluff Lane
 Lot Two (2), in Block Two (2), of Towne Lake Sec. 23, a subdivision in Harris County, Texas according to the map or plat thereof recorded under Film Code No. 649128 of the Map Records of Harris County, Texas.



LEGEND

- 1/2" ROD FOUND
- ⊗ 1/2" ROD SET
- 1" PIPE FOUND
- ⊗ "X" FOUND/SET
- ⊗ 5/8" ROD FOUND
- ◆ POINT FOR CORNER
- FENCE POST FOR CORNER
- CM CONTROLLING MONUMENT
- AC AIR CONDITIONER
- PE POOL EQUIPMENT
- TE TRANSFORMER PAD
- COLUMN
- POWER POLE
- ▲ UNDERGROUND ELECTRIC
- ▲ OVERHEAD ELECTRIC
- OHP— OVERHEAD ELECTRIC POWER
- OES— OVERHEAD ELECTRIC SERVICE
- CHAIN LINK
- WOOD FENCE 0.5' WIDE TYPICAL
- IRON FENCE
- X— BARBED WIRE
- DOUBLE SIDED WOOD FENCE
- /— EDGE OF ASPHALT
- /— EDGE OF GRAVEL
- /— CONCRETE
- /— COVERED AREA

TOWNE LAKE SECTION 17
 FILM CODE 659136

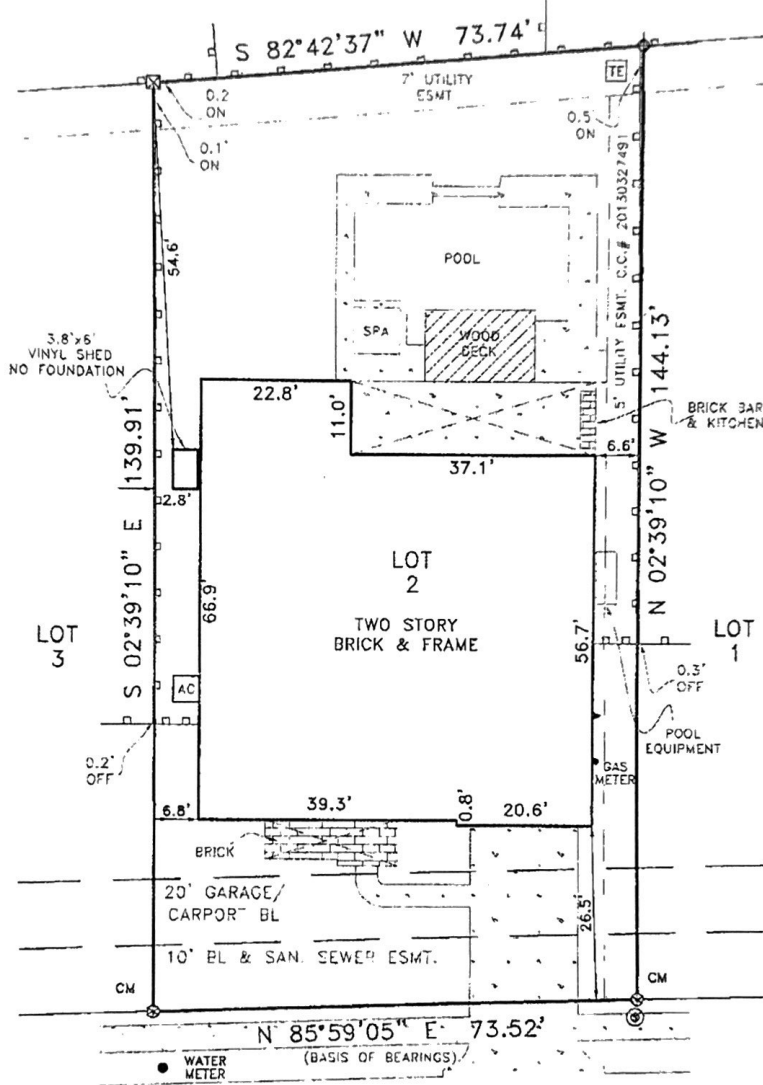

PAINT BLUFF LANE ± 150' TO LAVENDER LANDING LANE
 50' R.O.W.

EXCEPTIONS:

NOTE: PROPERTY SUBJECT TO TERMS, CONDITIONS, AND EASEMENTS CONTAINED IN INSTRUMENTS RECORDED IN C.C.# 7-549727, C.C.# 20060233114, C.C.# 20080453949, C.C.# 20080496299, C.C.# 20090024146, C.C.# 20090083184, C.C.# 20090105458, C.C.# 20090347475, C.C.# 20100216540, C.C.# 20100235906, C.C.# 20100352119, C.C.# 20120357571, C.C.# 20120524185, C.C.# 20120524185, C.C.# 20120524188, C.C.# 20130011690, C.C.# 20130089359, C.C.# 20130185739, C.C.# 20130616926, C.C.# 20130623782, C.C.# 20130623765, C.C.# 20140521180, C.C.# 20160225386, C.C.# 20170117696, C.C.# 20170168537, C.C.# 20170210280, C.C.# 20180046377, C.C.# 20180064757, C.C.# 20180146039; F.C.# 649128.

NOTES:

NOTE: BEARINGS, EASEMENTS AND BUILDING LINES ARE BY RECORDED PLAT UNLESS OTHERWISE NOTED.

FLOOD NOTE: According to the F.I.R.M. No. 48201C0415M, this property does lie in Zone "X" and DOES NOT lie within the 100 year flood zone.

This survey is made in conjunction with the information provided by Great American. Use of this survey by any other parties and/or for other purposes shall be at user's own risk and any loss resulting from other use shall not be the responsibility of the undersigned. This is to certify that I have on this date made a careful and accurate survey on the ground of the subject property. The plat hereon is a correct and accurate representation of the property lines and dimensions as indicated; location and type of buildings are as shown; and EXCEPT AS SHOWN, there are no visible and apparent encroachments or protrusions on the ground.

Date: 7/13/2018

Accepted by: *Kristin J. Baker*
 Purchaser
David P. Baker
 Purchaser

Drawn By: TR

Scale: 1"=20'

Date: 6/25/2018

GF No.:

64583-GAT75

Job No. 1813693



321 Century Plaza Dr., Ste. 105
 Houston, TX 77073
 P 281-443-9288
 F 281-443-9224
 Firm No. 10194280
 www.cbglutx.com



NICK FAUQUIER
 R.P.L.S. NO. 4372