

AUG 16 04 08:07p Gary Wander

281-565-6228

08/12/2004 11:18 FAX

002/002

CLIENT

JOB NO

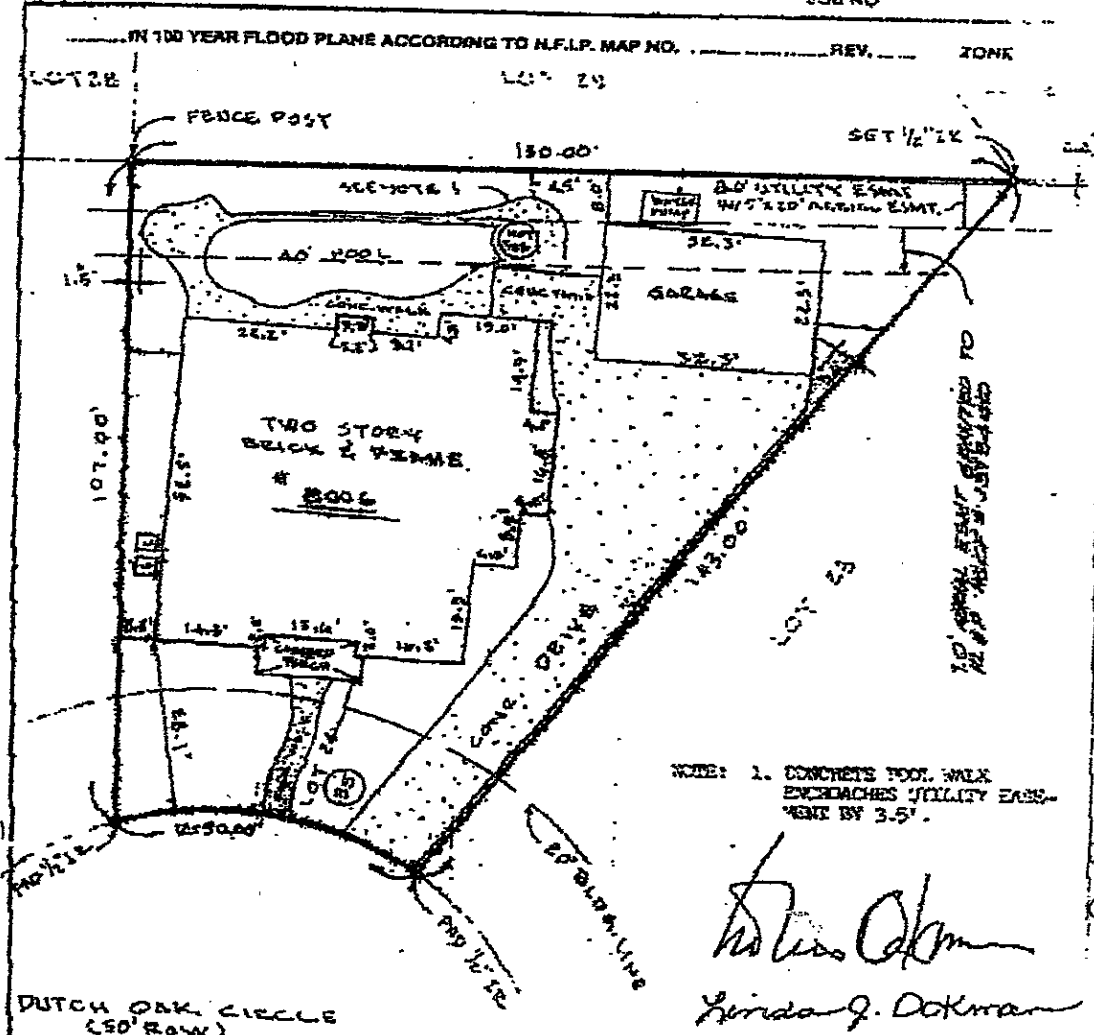

Ln 7/29/2011  
show 7/29/11

NOTE: 1. CONCRETE POOL WALK ENCHANCES UTILITY EASEMENT BY 3.5'

*Linda Q. Dotman*  
Linda Q. Dotman

Ln  
Cyr by  
Ln

DUTCH OAK CIRCLE (50' ROW)

I, Allen D. Higgins, a Registered Public Surveyor in the State of Texas, do hereby certify that I am the duly qualified and sworn Surveyor of the above and entitled Survey and that the same is true and correct.

that this survey was this day made on the ground of the property described herein by means and bounds as attached and that there is no other survey or claim of any kind or nature which may affect the same.

Lot(s) 24 Block 35 MEMORIAL, NORTHWEST SUBDIVISION, SECTION NINE (9)

According to the map of the same recorded in Volume 718 Page 128 of the MAP records of HARRIS County, Texas.

Witness my hand and seal this 21st day of JANUARY, 2004.

ALLEN D. HIGGINS AND LINDA J. GARRETT

ADDRESS: 5006 DUTCH OAK CIRCLE, SPRING, TEXAS 77079

CP No. 164283-118

HARRIS SURVEYING CO.  
P. O. BOX 8881  
HOUSTON, TEXAS 77228  
PHONE: 77488-5782



*Allen D. Higgins*  
ALLEN D. HIGGINS  
REGISTERED PUBLIC SURVEYOR NO. 3851



Ln  
Alpa Lincoln

Existing Survey