

Limestone CAD Web Map

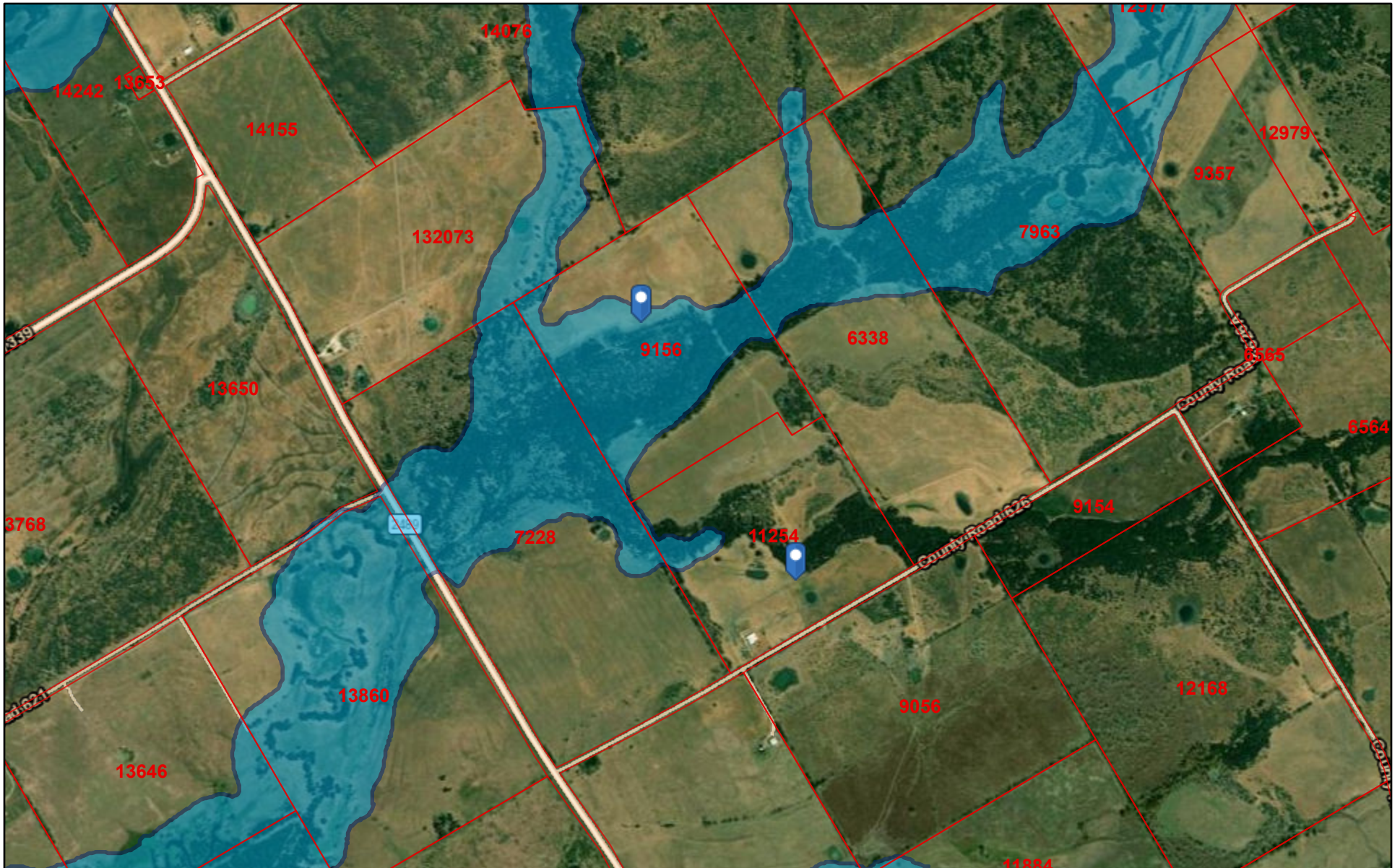

4/29/2024, 11:08:12 PM

- World Transportation
- Parcels
- Flood Hazard Area
 - A - Areas with a 1% annual chance of flooding.
 - X - Area of Minimal Flood Hazard

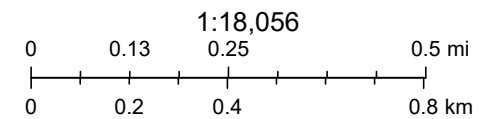

Esri, HERE, iPC, Maxar

Limestone County Appraisal District, BIS Consulting - www.bisconsulting.com

Disclaimer: This product is for informational purposes only and has not been prepared for or be suitable for legal, engineering, or surveying purposes. It does not represent an on-the-ground survey and represents only the approximate relative location of boundaries.