

ADDRESS : 3330 BAYOU DRIVE
HOUSTON, TEXAS 77022

CLIENT : LUIS CASTILLO

A STANDARD LAND & TOPOGRAPHIC SURVEY OF

LOT 13, IN BLOCK 14 OF BELLAVISTA ADDITION, A SUBDIVISION IN HARRIS COUNTY, TEXAS,
ACCORDING TO THE PLAT OR MAP THEREOF RECORDED IN VOLUME 7, PAGE 42, OF THE MAP
RECORDS OF HARRIS COUNTY, TEXAS.

(BEARINGS BASED ON RECORDED PLAT)

LEGEND:

- H.C.M.R. - HARRIS COUNTY MAP RECORD
- H.C.D.R. - HARRIS COUNTY DEED RECORD
- H.C.C.F. - HARRIS COUNTY CLERK FILE
- R.O.W. - RIGHT OF WAY
- CM - CONTROL MONUMENT
- I.R./I.P. - IRON ROD/IRON PIPE
- PP - POWER POLE
- S.S. - SANITARY SEWER
- TBM - TEMPORARY BENCHMARK



SCALE : 1"=30'

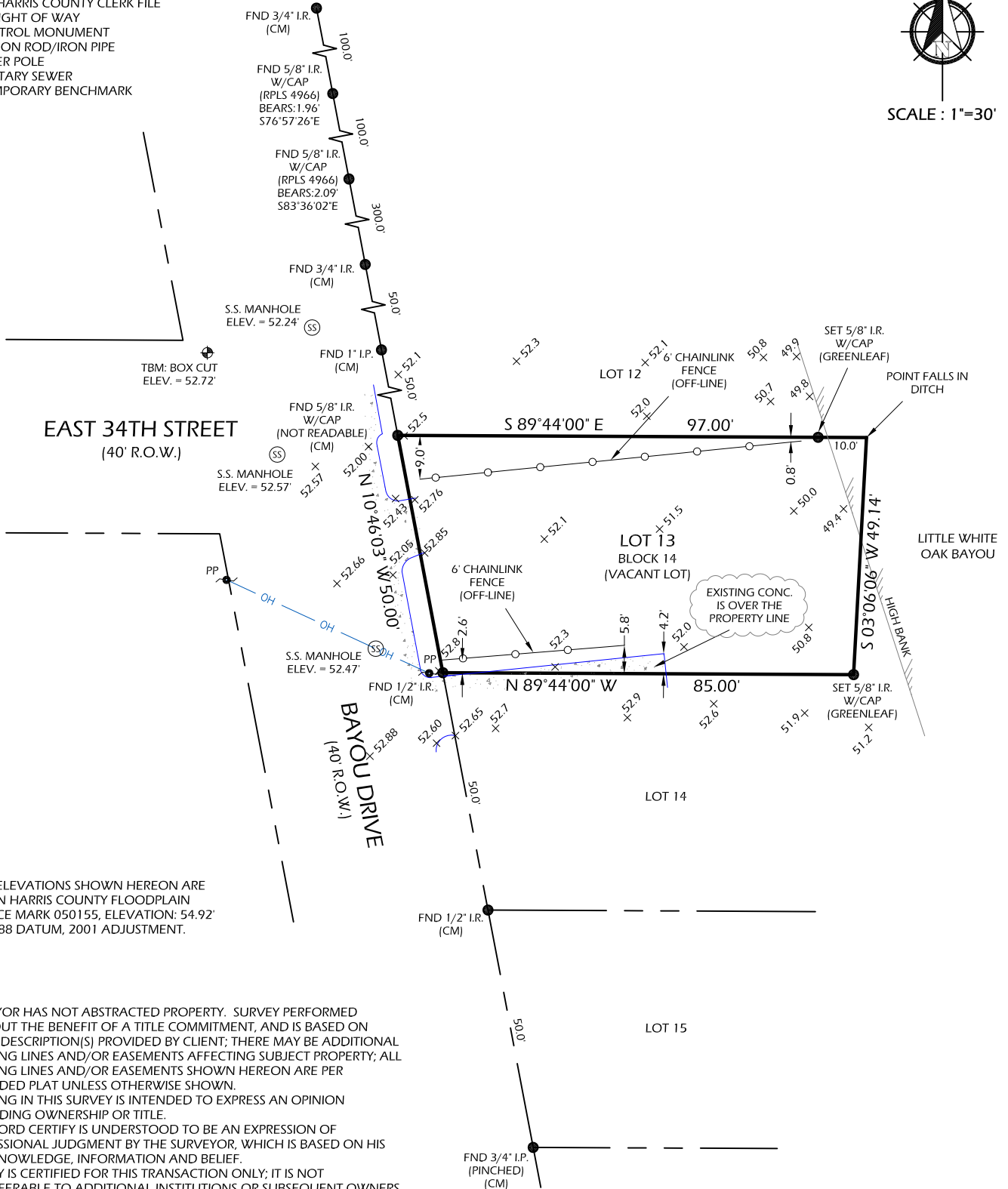

ALL THE ELEVATIONS SHOWN HEREON ARE
BASED ON HARRIS COUNTY FLOODPLAIN
REFERENCE MARK 050155, ELEVATION: 54.92'
NAVD 1988 DATUM, 2001 ADJUSTMENT.

NOTES:

1. SURVEYOR HAS NOT ABSTRACTED PROPERTY. SURVEY PERFORMED WITHOUT THE BENEFIT OF A TITLE COMMITMENT, AND IS BASED ON LEGAL DESCRIPTION(S) PROVIDED BY CLIENT; THERE MAY BE ADDITIONAL BUILDING LINES AND/OR EASEMENTS AFFECTING SUBJECT PROPERTY; ALL BUILDING LINES AND/OR EASEMENTS SHOWN HEREON ARE PER RECORDED PLAT UNLESS OTHERWISE SHOWN.
2. NOTHING IN THIS SURVEY IS INTENDED TO EXPRESS AN OPINION REGARDING OWNERSHIP OR TITLE.
3. THE WORD CERTIFY IS UNDERSTOOD TO BE AN EXPRESSION OF PROFESSIONAL JUDGMENT BY THE SURVEYOR, WHICH IS BASED ON HIS BEST KNOWLEDGE, INFORMATION AND BELIEF.
4. SURVEY IS CERTIFIED FOR THIS TRANSACTION ONLY; IT IS NOT TRANSFERABLE TO ADDITIONAL INSTITUTIONS OR SUBSEQUENT OWNERS.
5. THIS SURVEY IS BEING PROVIDED SOLELY FOR THE USE OF THE CURRENT PARTIES AND NO LICENSE HAS BEEN CREATED, EXPRESSED OR IMPLIED, TO COPY THE SURVEY EXCEPT AS IS NECESSARY IN CONJUNCTION WITH THE ORIGINAL TRANSACTION.

DATE: 03-29-17
REVISION: 04-27-17
DRAWN BY: AFB
APPROVED BY: DWG
PROJECT NO: GL-3153

FLOOD INFORMATION
PROPERTY 'IS' IN THE 100 YEAR FLOOD ZONE,
THIS PROPERTY LIES IN ZONE 'AE' &
'FLOODWAY' ACCORDING TO F.I.R.M. MAP
NO. 48201C0660M, DATED 6-9-2014.

BY GRAPHIC PLOTTING ONLY, WE DO NOT
ASSUME RESPONSIBILITY FOR EXACT
DETERMINATION.

Daniel W. Goodale
DANIEL W. GOODALE, R.P.L.S. NO. 4919
I HEREBY CERTIFY THAT THIS SURVEY WAS MADE
ON THE GROUND UNDER MY SUPERVISION
AND THAT IT CORRECTLY REPRESENTS THE
FACTS FOUND AT THE TIME OF THE SURVEY.
THERE WERE NO ENCROACHMENTS APPARENT
ON THE GROUND EXCEPT AS SHOWN HEREON.



GREENLEAF LAND SURVEYS, LLC
10900 NORTHWEST FWY
SUITE # 129
HOUSTON, TEXAS 77092



DIR: 832-668-5003 FAX: 832-553-7210
FIRM # 10193977
orders@gllsurveys.com
www.greenleaflandsurveys.com