

TEAL LANE
(50' R.O.W.)

BRUNSWICK PLACE DRIVE
(50' R.O.W.)

2

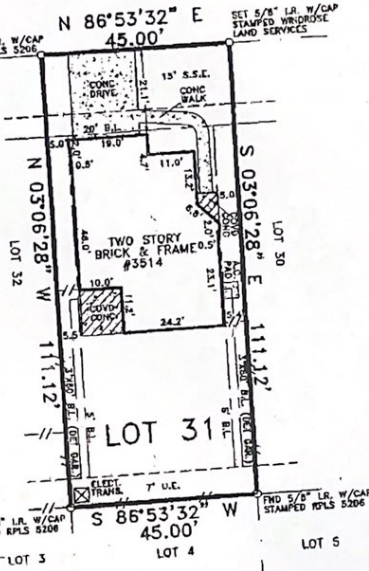

[Handwritten Signature]

NOTES:

- 1) THIS SURVEY IS VALID ONLY WITH ORIGINAL SIGNATURE IN BLUE INK.
- 2) SUBJECT TO RESTRICTIVE COVENANTS BY DOC. NO. 20070090792, H.C.O.P.R. AND FILM CODE NO. 605143, H.C.M.R.
- 3) EASEMENT AND BUILDING LINE RESTRICTIONS BY DOC. NO. 20070090792, H.C.O.P.R.
- 4) EASEMENT RESTRICTIONS BY H.C.C.F. NO. J770831.
- 5) CITY OF HOUSTON ORDINANCE RESTRICTIONS BY H.C.C.F. NO. N253886.
- 6) CENTERPOINT ELECTRIC AGREEMENT BY DOC. NO. 20070039179, H.C.O.P.R.

LEGEND

-- -- WOOD FENCE



SCALE: 1"=30'

BUYER'S ACKNOWLEDGMENT *[Signature]* 2/12/09

THIS SURVEY IS NOT TO BE USED FOR FUTURE CONSTRUCTION PURPOSES.
ALL BEARINGS ARE BASED ON THE RECORDED PLAT UNLESS OTHERWISE NOTED.
FLOOD ZONE DETERMINED BY GRAPHIC PLOTTING ONLY. WINDROSE LAND SERVICES, INC. DOES NOT ASSUME RESPONSIBILITY FOR EXACT DETERMINATION.
THIS SURVEY HAS BEEN PREPARED SOLELY FROM INFORMATION CONTAINED IN THE TITLE COMMITMENT REFERENCED IN OF NO. 154-080205005-201, EFFECTIVE JULY 20, 2008.

LOT 31	BLOCK 2	SECTION 7	SUBDIVISION BRUNSWICK LAKES		FLOOD NOTE
RECORDATION F.C. NO. 605143, H.C.M.R.		COUNTY HARRIS	STATE TEXAS	SURVEY A-678	ACCORDING TO A LETTER OF MAP REVISION BASED ON FILE DATED 08-30-07, CASE NO. 07-08-2070A THE SUBJECT PROPERTY LIES IN FLOOD ZONE X-SHADED. THIS FLOOD STATEMENT SHALL NOT CREATE LIABILITY ON THE PART OF WINDROSE LAND SERVICES, INC.
LENDER CO.			TITLE CO. DHI TITLE COMPANY		
ADDRESS 3514 TEAL LANE				JOB NO. 43736	

I do hereby certify for this transaction only, that this survey under my supervision was this day made on the ground and that this plat correctly represents the property legally described hereon (or on attached sheet). That the facts found at the time of this survey show the improvements and that there are no visible encroachments apparent on the ground, except as shown, to the best of my knowledge.



FIELD WORK	07-10-08	DB
DRAFTED BY	07-11-08	RH
CHECKED BY	07-24-08	GA
KEY MAP NO.	573 U/Y	
REVISION		
-	-	-
-	-	-

[Handwritten Signature]
Windrose Land Services, Inc.
3628 Westchase Dr.
Houston, Texas 77042
Phone (713) 458-2282 Fax (713) 461-1161

Professional Surveying
and Engineering Services