

**GREYHOUND**  
 AMERICAN  
 REBECCA C. JAMES  
 281-771-5800



**PRECISION**  
 Surveyors

1-800-4AMSVRVEY  
 281-496-1586  
 950 THEBONNEVILLE STREET SUITE 110 HOUSTON, TEXAS 77059

FAX 281-496-1867  
 1777 MC LOOP 410 SUITE 800 SAN ANTONIO, TEXAS 78217

1-800-4AMSVRVEY  
 www.precision-surveyors.com  
 281-496-1867  
 1777 MC LOOP 410 SUITE 800 SAN ANTONIO, TEXAS 78217

FAX 210-420-1555  
 1777 MC LOOP 410 SUITE 800 SAN ANTONIO, TEXAS 78217

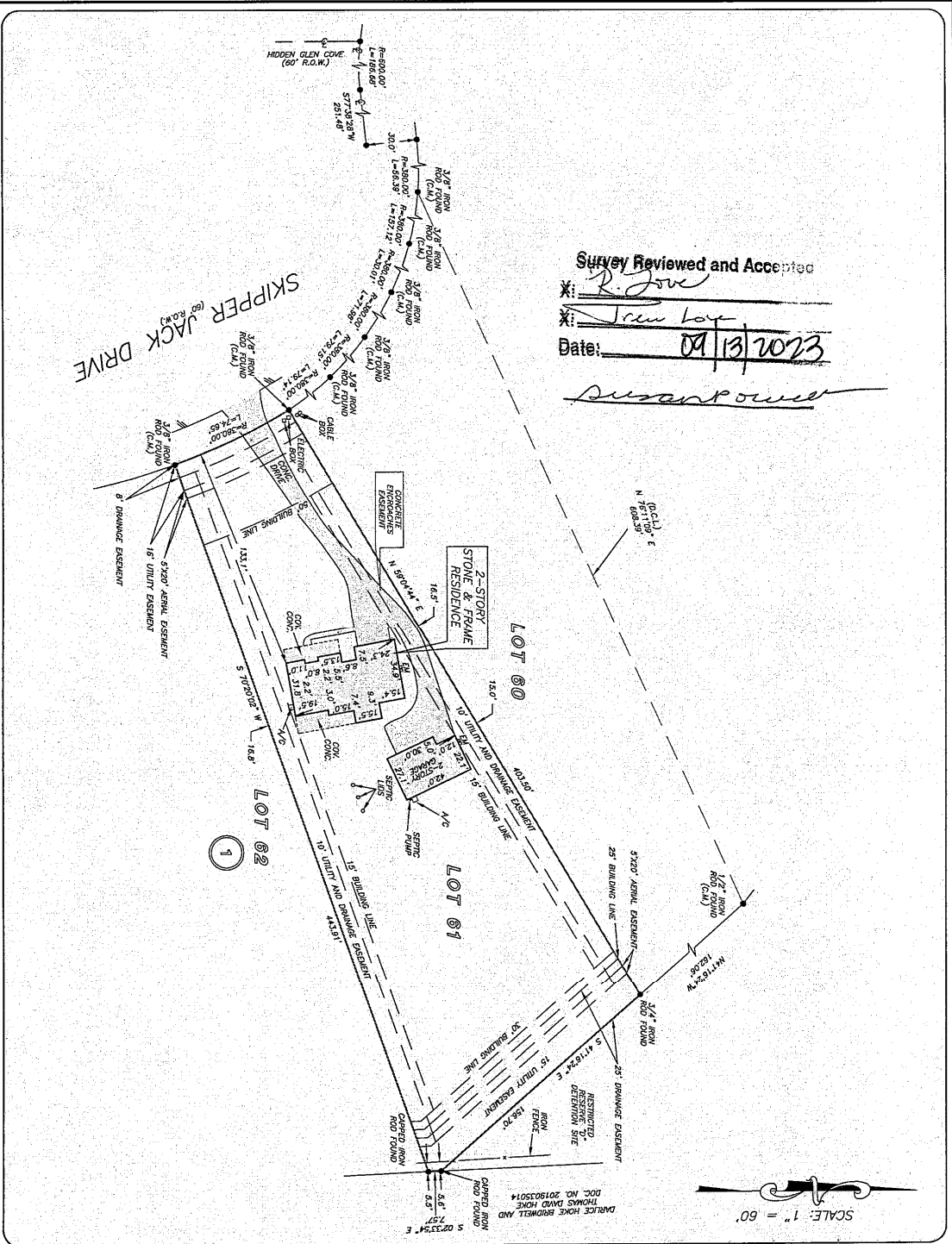

Survey Reviewed and Accepted

By: R. Love

By: John Love

Date: 02/13/2012

Surveyor

SCALE: 1" = 60'

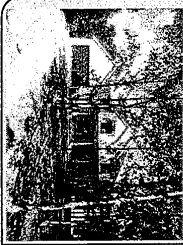

NOTE: SUBJECT TO CONVEYING, CONVEYANCE AND ASSIGNMENT, LETTER N, SUPPLEMENT B, REB. 10 & 6 OF THE HEREIN REFERENCED TITLE COMMITMENT.

OF NO. 2075983 GREAT AMERICAN TITLE  
 ADDRESS: 161 SKIPPER JACK DRIVE  
 MONTGOMERY, TEXAS 77316  
 BORROWER: REBECCA LOVE AND TREVOR LOVE AND  
 SUSAN POWELL

**LOT 61, BLOCK 1  
 RIDGETAKE SHORES, SECTION 4**

A SUBDIVISION LOCATED IN MONTGOMERY COUNTY, TEXAS  
 ACCORDING TO THE MAP OR PLAT THEREOF RECORDED  
 IN CABINET V. SHEET 176 OF THE MAP RECORDS  
 OF MONTGOMERY COUNTY, TEXAS

THIS PROPERTY DOES NOT LE WITHIN THE  
 HAZEL NO. 42330 OZD O  
 ZONE EXISTING 08/18/2014  
 BASED ONLY ON VISUAL EXAMINATION OF LINES  
 AND RECORDS. A DETAILED FIELD STUDY  
 DETERMINATION WITHOUT DETAILED FIELD STUDY.  
 A SUBSURFACE INVESTIGATION  
 AND RECORD OF THIS SURVEY

D.C.L. = DIRECTIONAL CONTROL LINE  
 RECORD BEARING CAL. V. 5H. 176. M.C.A.R.

I HEREBY CERTIFY THAT THIS SURVEY WAS MADE  
 ON THE GROUND THAT THIS SURVEY WAS MADE  
 CORRECTLY AND ACCORDING TO THE BEST OF MY  
 KNOWLEDGE AND THAT THERE ARE NO  
 UNDISCOVERED ENCLAVES OR OTHER  
 INTERESTS AS SHOWN HEREON. THIS SURVEY  
 IS LIMITED TO THE TRANSPORTATION ONLY AND  
 REFERENCED TITLE COMMITMENT WAS RECORDED  
 IN THE PREPARATION OF THIS SURVEY.

APPROVED AS SURVEYOR  
 JAMES P. MALIKOVAN  
 NO. 4815  
 SEPTEMBER 6, 2024

DRAWN BY: PC

