

LEGEND	
	WOODEN FENCE
	WROUGHT IRON FENCE
	CHAIN LINK FENCE
	OVERHEAD ELECTRIC
	B.G. BUILDER GUIDELINE
	B.L. BUILDING LINE
	U.E. UTILITY EASEMENT
	W.L.E. WATER LINE EASEMENT
	ELEV. ELEVATION
	T.O.F. TOP OF FORM
	F.F. FINISHED FLOOR
	EXT. PRIVATE
	CONC. CONCRETE
	I.R. IRON ROD
	I.P. IRON PIPE
	(B.G.) BUILDER GUIDELINES
	M.A.E. MAINTENANCE EASEMENT
	R.O.W. RIGHT-OF-WAY
	S.L.E. STREET LIGHT EASEMENT
	D.E. DRAINAGE EASEMENT
	E.E. ELECTRIC EASEMENT
	S.S.E. SANITARY SEWER EASEMENT
	STM.S.E. STORM SEWER EASEMENT
	INLET
	MANHOLE & INLET
	UTILITY VAULT
	FOUND. BUILDING
	A.E. AERIAL EASEMENT
	ELECTRIC BOX
	CABLE PEDESTAL
	WATER METER
	WATER VALVE
	PROPERTY CORNER
	TELEPHONE PEDESTAL
	FIRE HYDRANT
	LIGHT POLE
	PAD MOUNTED TRANSFORMER
	GRATE DRAIN
	GAS METER
	MANHOLE
	CITY ANCHOR
	POWER POLE

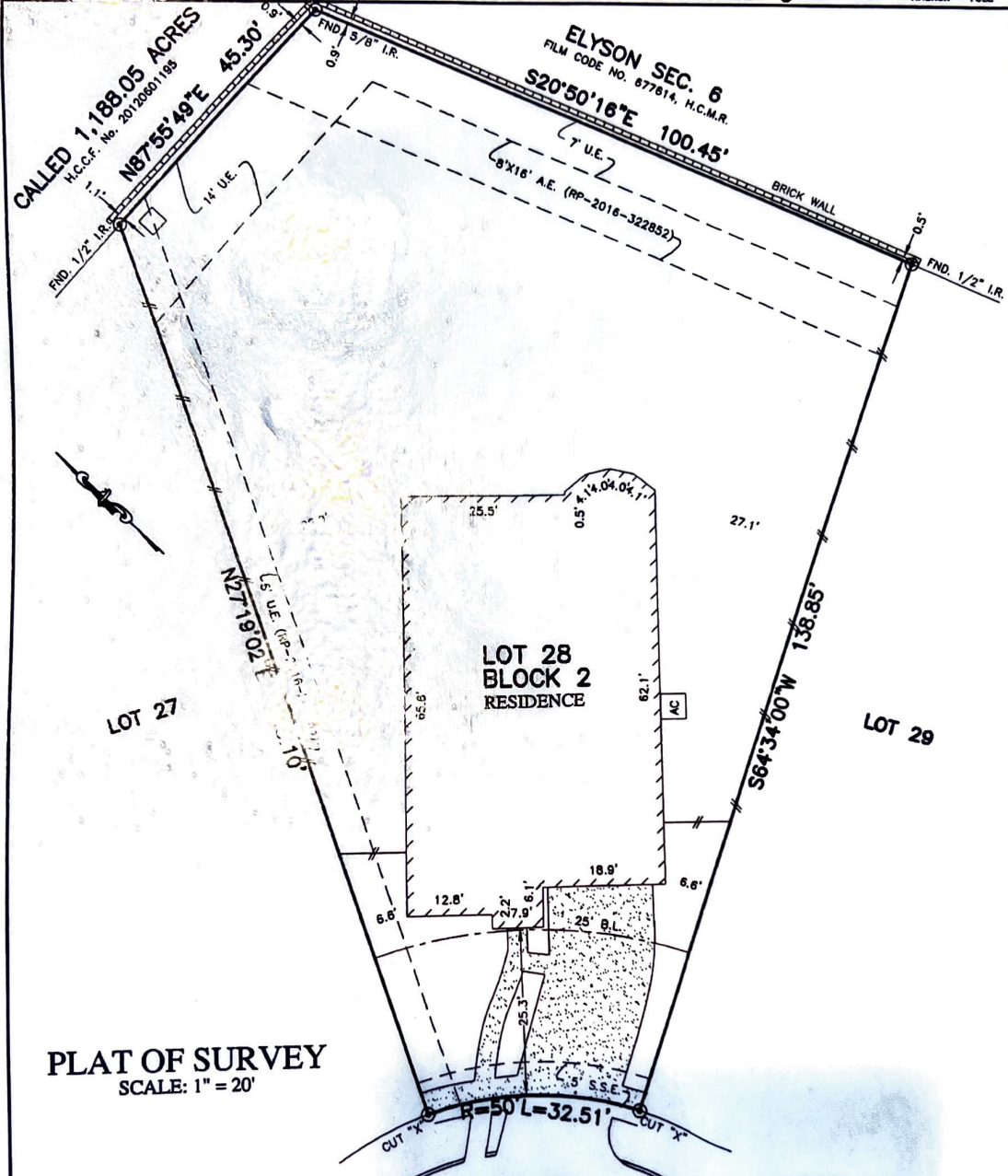

PLAT OF SURVEY
SCALE: 1" = 20'

- NOTES:
1. BASIS OF BEARING: NORTH SUBDIVISION LINE BEING "N87°55'49"E".
 2. SUBJECT TO APPLICABLE RESTRICTIVE COVENANTS LISTED IN ITEM No.1, SCHEDULE "B" OF TITLE COMMITMENT ISSUED BY PREMIER LAND TITLE INSURANCE Co. UNDER G.F. No. TX-115981.
 3. AGREEMENT FOR UNDERGROUND/OVERHEAD ELECTRIC SERVICE PER C.F. No. RP-2016-174623.
- © 2017, ALLPOINTS SERVICES, CORP. All Rights Reserved. This original work is protected under copyrights laws, Title 17 U.S. Code Sections 101 & 102. All violators will be prosecuted to the extent of the law. This survey is being provided solely for the use of the recipients and no license has been created, express or implied, to copy the survey except as is necessary in conjunction with the original transaction.

6822
GREENWOOD VALLEY PLACE
(50' R.O.W.)

FLOOD MAP:
THIS PROPERTY LIES IN ZONE "X SHADED" AS DEPICTED ON COMMUNITY PANEL No. 48201 C 0585 L, DATED: 06-18-2007 PER LOMR 16-06-2864A, DATED: 08-12-2016
THIS INFORMATION IS BASED ON GRAPHIC PLOTTING. WE DO NOT ASSUME RESPONSIBILITY FOR EXACT DETERMINATION.

FOR: PULTE HOMES OF TEXAS
ADDRESS: 6822
GREENWOOD VALLEY PLACE
ALLPOINTS JOB #: PH133905CO
G.F.: TX-115981

LOT 28, BLOCK 2,
ELYSON, SECTION 5,
FILM CODE NO. 677611, MAP RECORDS,
HARRIS COUNTY, TEXAS

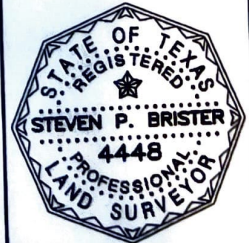

I HEREBY CERTIFY THAT THIS PLAT REPRESENTS THE RESULTS OF A SURVEY MADE ON THE GROUND, ON THE 1ST DAY OF AUGUST, 2017.

Steven P. Brister

