

TEXAS PROFESSIONAL SURVEYING, LLC.
 3032 N. FRAZIER STREET
 CONROE, TEXAS 77303
 (936)756-7447 FAX (936)756-7448
 FIRM REGISTRATION No. 100834-00

PROJECT NO. K91-02	Key Map	DRAWING DATE: 09/18/15
		REVISED: DRAWN BY: CDF

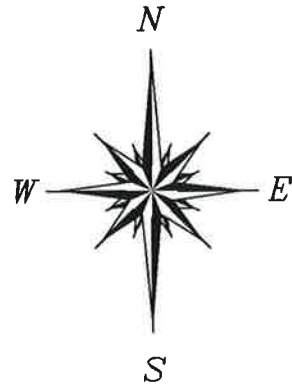
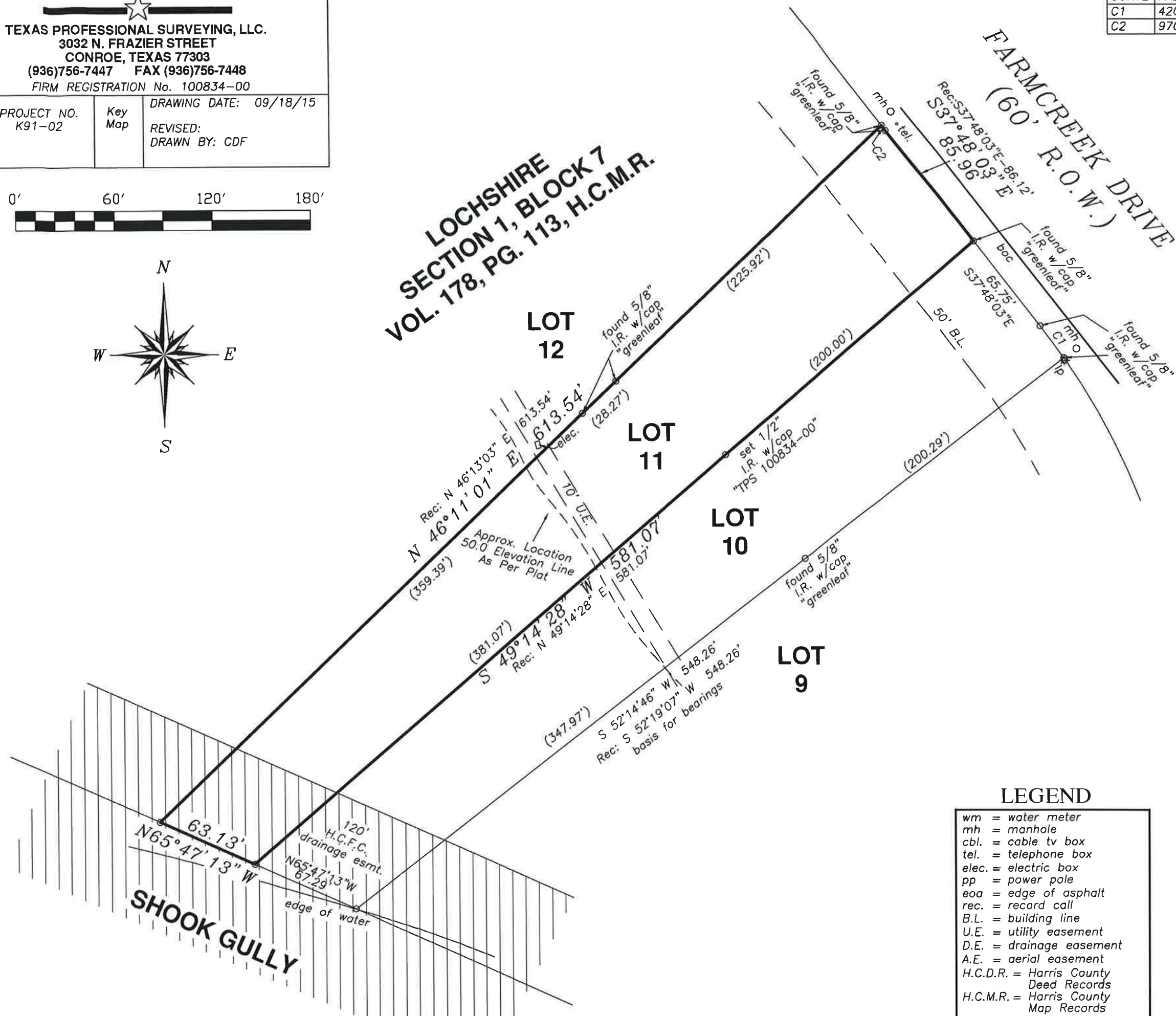

CURVE	RADIUS	ARC LENGTH	CHORD LENGTH	CHORD BEARING	DELTA ANGLE
C1	420.00'	24.21'	24.21'	S 36°17'02" E	3°18'10"
C2	970.00'	4.00'	4.00'	N 36°52'52" W	0°14'10"

**LOCHSHIRE
 SECTION 1, BLOCK 7
 VOL. 178, PG. 113, H.C.M.R.**



**BOUNDARY
 SURVEY
 FOR: KENDALL HOMES
 FARMCREEK DRIVE
 HUFFMAN, TEXAS**

BEING Lot 11, Block 7 of Lochshire Subdivision, Section 1, according to the map or plat thereof recorded in Volume 178, Page 113 of the Map Records of Harris County, Texas.

The Subject Tract(s) as shown hereon may be subject to the following restrictive covenants of record:

Those recorded in Vol. 178, Pg. 113, H.C.M.R.

-Survey is valid only if print has original signature of surveyor on it. Declaration is made to original purchaser of this survey. It is not transferable to additional institutions or subsequent owners.

-This survey has been done without the benefit of a current title report. Surveyor has not performed a complete abstract of subject property and does not certify to easements or restrictions not shown. Check with your local governing agencies for any additional easements, building lines, or other restrictions not reflected on recorded plat.

Subject property shown hereon is located in Zone AE, and does appear to lie within the 100-year flood plain, according to the F.E.M.A. Flood Insurance Rate Map, Community Panel 48201C 0330 L, effective 06/18/07.

Information is based on graphic plotting only. Surveyor assumes no responsibility for exact determination.

LEGEND

- wm = water meter
- mh = manhole
- cbl. = cable tv box
- tel. = telephone box
- elec. = electric box
- pp = power pole
- ea = edge of asphalt
- rec. = record call
- B.L. = building line
- U.E. = utility easement
- D.E. = drainage easement
- A.E. = aerial easement
- H.C.D.R. = Harris County Deed Records
- H.C.M.R. = Harris County Map Records

I hereby certify that this survey was made on the ground under my supervision and that this drawing correctly represents the facts found at the time of survey.

Date of Survey: 09/17/15 RH



Zachariah R. Savory
 Registered Professional Land Surveyor No. 5966

**T-47 RESIDENTIAL REAL PROPERTY AFFIDAVIT
(MAY BE MODIFIED AS APPROPRIATE FOR COMMERCIAL TRANSACTIONS)**

Date: _____ GF No. _____

Name of Affiant(s): Kenneth D. Wickens Family Partnership Ltd

Address of Affiant: 1315 Oasis Creek, San Antonio, TX 78260

Description of Property: Lot 11, Block 7, Lochshire, Sec 1

County Harris, Texas

"Title Company" as used herein is the Title Insurance Company whose policy of title insurance is issued in reliance upon the statements contained herein.

Before me, the undersigned notary for the State of Texas, personally appeared Affiant(s) who after by me being sworn, stated:

1. We are the owners of the Property. (Or state other basis for knowledge by Affiant(s) of the Property, such as lease, management, neighbor, etc. For example, "Affiant is the manager of the Property for the record title owners."):

2. We are familiar with the property and the improvements located on the Property.

3. We are closing a transaction requiring title insurance and the proposed insured owner or lender has requested area and boundary coverage in the title insurance policy(ies) to be issued in this transaction. We understand that the Title Company may make exceptions to the coverage of the title insurance as Title Company may deem appropriate. We understand that the owner of the property, if the current transaction is a sale, may request a similar amendment to the area and boundary coverage in the Owner's Policy of Title Insurance upon payment of the promulgated premium.

4. To the best of our actual knowledge and belief, since September 15, 2015 there have been no:

- a. construction projects such as new structures, additional buildings, rooms, garages, swimming pools or other permanent improvements or fixtures;
- b. changes in the location of boundary fences or boundary walls;
- c. construction projects on immediately adjoining property(ies) which encroach on the Property;
- d. conveyances, replattings, easement grants and/or easement dedications (such as a utility line) by any party affecting the Property.

EXCEPT for the following (If None, Insert "None" Below): _____

5. We understand that Title Company is relying on the truthfulness of the statements made in this affidavit to provide the area and boundary coverage and upon the evidence of the existing real property survey of the Property. This Affidavit is not made for the benefit of any other parties and this Affidavit does not constitute a warranty or guarantee of the location of improvements.

6. We understand that we have no liability to Title Company that will issue the policy(ies) should the information in this Affidavit be incorrect other than information that we personally know to be incorrect and which we do not disclose to the Title Company.

Kenneth D. Wick

Kenneth D. Wickens Family Partnership Ltd

SWORN AND SUBSCRIBED this 18 day of November, 2021

[Signature]
Notary Public

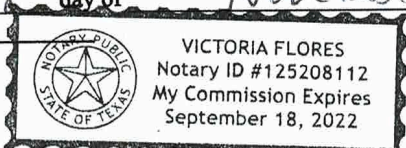

(TXR-1907) 02-01-2010