

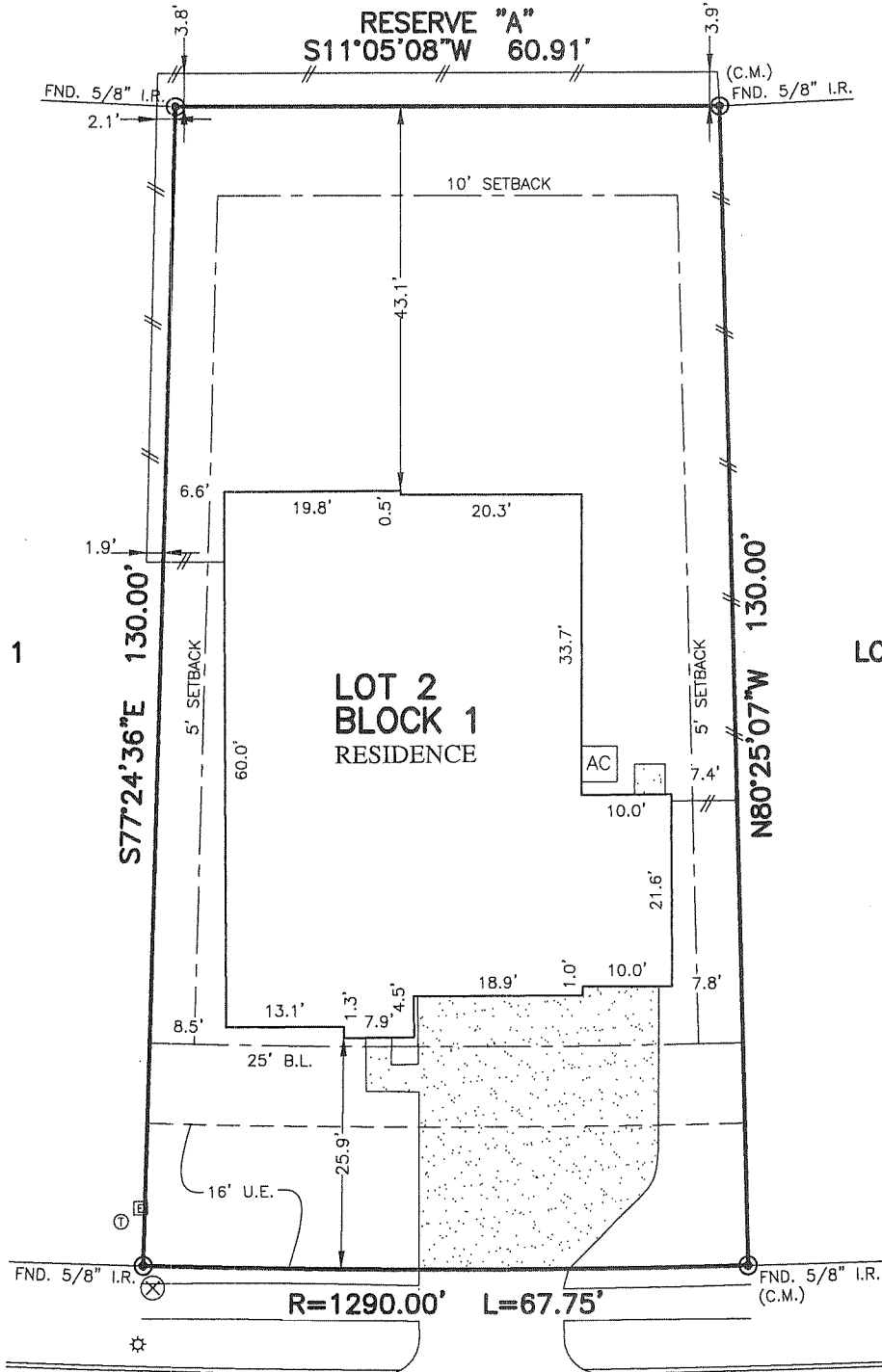

FLATWORK	B.L. BUILDING LINE	T.O.F. TOP OF FORM	U.V.E. UNOBSTRUCTED VISIBILITY EASEMENT	⊗ MANHOLE
PROPERTY LINE	B.L.(FL) FRONT LOAD BUILDING LINE	U.E. UTILITY EASEMENT	M.A.C.C.E. MAINTENANCE & ACCESS EASEMENT	⊠ GRATE DRAIN
BUILDING LINE	B.L.(SI) SWING IN BUILDING LINE	W.L.E. WATER LINE EASEMENT	A.C.C.E. ACCESS EASEMENT	⊞ PAD MOUNTED TRANSFORMER
EASEMENT	B.L.(3C) 3 CAR BUILDING LINE	STM.S.E. STORM SEWER EASEMENT	A.E. AERIAL EASEMENT	⊚ FIBER OPTIC
WOODEN FENCE	G.B.L. GARAGE BUILDING LINE	S.S.E. SANITARY SEWER EASEMENT	D.E. DRAINAGE EASEMENT	⊙ TELEPHONE PEDESTAL
WROUGHT IRON FENCE	(B.G.) BUILDER GUIDELINES	R.O.W. RIGHT-OF-WAY	E.E. ELECTRIC EASEMENT	⊕ GAS METER
CHAIN LINK FENCE	F.F. FINISHED FLOOR	P.A.E. PERMANENT ACCESS EASEMENT	⊖ WATER VALVE	⊗ CABLE PEDESTAL
OVERHEAD ELECTRIC	EXT. EXTENDED FLOOR	P.U.E. PUBLIC UTILITY EASEMENT	⊙ FIRE HYDRANT	⊗ WATER METER
	PROP. PROPOSED	P.V.T. PRIVATE	⊙ MONUMENT	⊗ MANHOLE & INLET
	C.M. CONTROL MONUMENT	F.N.D. FOUND	⊙ POWER POLE	⊞ INLET
		I.R. IRON ROD		⊞ VAULT
		L.P. IRON PIPE		



Caiterland
RKH

13344
BEAR CREEK COURT
(50' R.O.W.)

PLAT OF SURVEY
SCALE: 1" = 20'

- NOTES:
1. ALL BEARINGS SHOWN HEREON ARE BASED ON THE RECORDED PLAT.
 2. ALLPOINTS LAND SURVEY, INC. IS NOT LIABLE FOR ANY DAMAGES DUE TO INFORMATION NOT PROVIDED TO SURVEYOR OR BUILDER PLACING ANY IMPROVEMENTS WITHIN A BUILDING LINE OR EASEMENT.
 3. ALL SET RODS ARE 5/8" I.R. WITH CAP MARKED "ALLPOINTS SURVEY".
 4. ALL FOUND IRON RODS ARE CAPPED WITH PLASTIC CAPS MARKED "E.H.R.A." UNLESS OTHERWISE NOTED.
 5. SUBJECT TO APPLICABLE RESTRICTIVE COVENANTS LISTED IN ITEM 1, SCHEDULE "B" OF TITLE COMMITMENT ISSUED BY DHI NATIONAL TITLE INSURANCE Co. UNDER G.F. No 150-220212981.

FOR: DR HORTON
ADDRESS: 13344 BEAR CREEK COURT
ALLPOINTS JOB#: DR289802 BY: HE
G.F.: 150-220212981
JOB:

LOT 2, BLOCK 1,
FOSTERS RIDGE, SECTION 22,
CAB. Z, SHEET 6527-6532, MAP RECORDS,
MONTGOMERY COUNTY, TEXAS

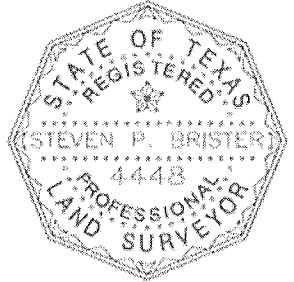

FLOOD ZONE: X
COMMUNITY PANEL:
48339C0370G
EFFECTIVE DATE: 08/18/2014
LOMR: DATE:

I HEREBY CERTIFY THAT THIS PLAT REPRESENTS THE RESULTS OF A SURVEY MADE ON THE GROUND, ON THE 25TH DAY OF JULY, 2022.

Steven P. Brister

©2022, ALLPOINTS LAND SURVEY, INC. All Rights Reserved.