

(5602) GROVETON LANE
(50' ROW)

SCALE
1:20

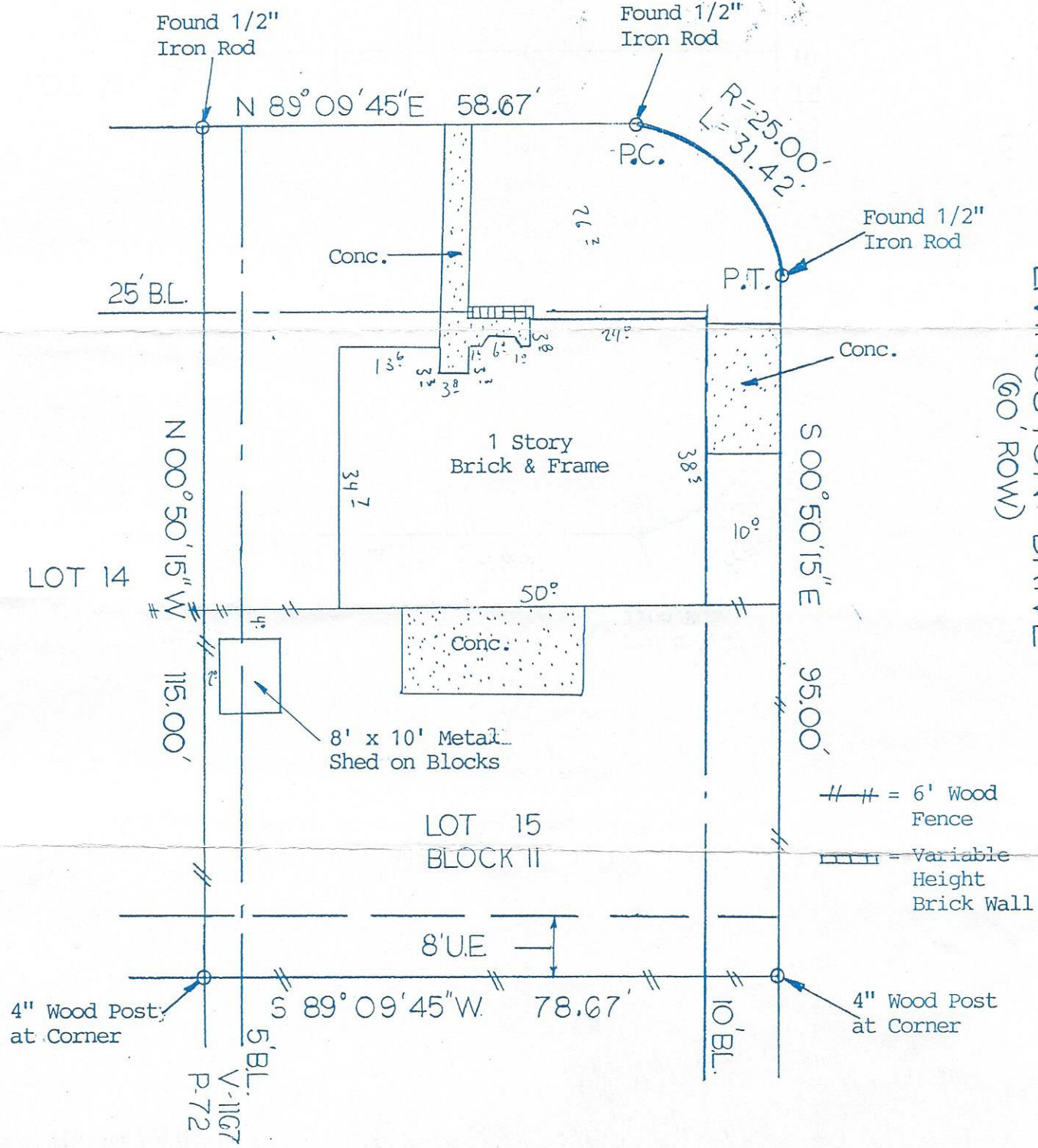

BUYER Robert F. Leary and,
Wanda N. Leary

5602 Groveton Lane

DESCRIBED PROPERTY

Lot 15, in Block 11, of CORRIGAN ADDITION, SECTION 3, an addition in City of Pearland, Brazoria County, Texas, according to the map or plat thereof recorded in Volume 13, Page 68, of