

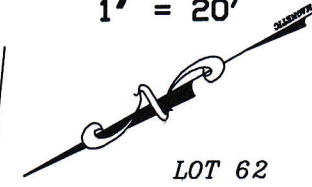

1" = 20'

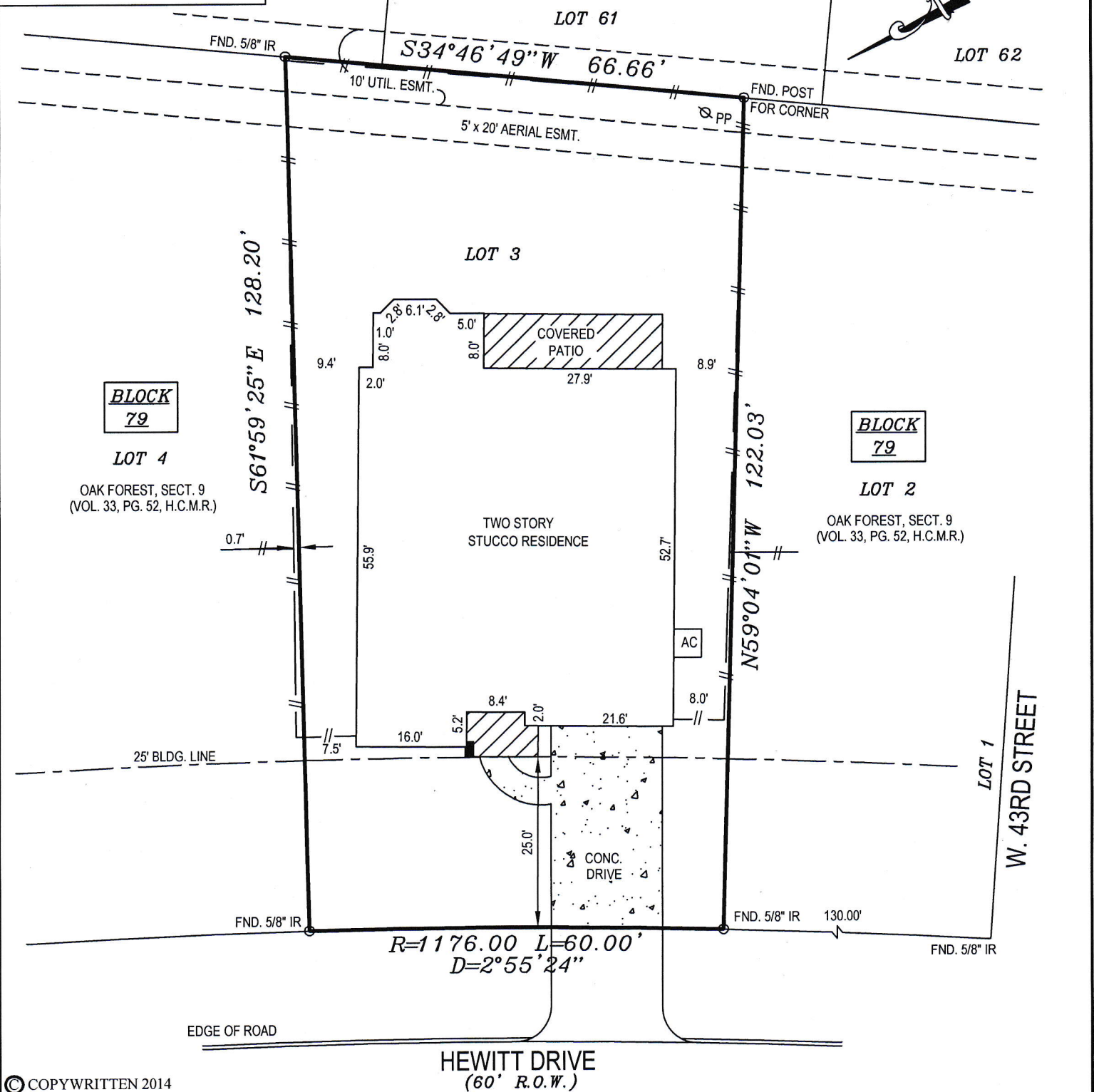

FLOOD INFO
 *THIS TRACT OR LOT IS NOT IN THE 100 YEAR FLOOD PLAIN AND IS IN ZONE "X" AS LOCATED BY FEDERAL INSURANCE ADMINISTRATION DESIGNATED FLOOD HAZARD AREA BY COMMUNITY No. 480296, MAP No. 48201 C, PANEL No. 0655 L, DATED 06-18-07.
 *THIS INFORMATION IS BASED ON GRAPHIC PLOTTING ONLY. * WE DO NOT ASSUME RESPONSIBILITY FOR EXACT DETERMINATION.*



© COPYWRITTEN 2014

NOTES:
 1) SUBJECT TO ANY AND ALL RESTRICTIONS, EASEMENTS AND OR RIGHTS-OF-WAYS NOT SHOWN.
 2) THIS SURVEY WAS PERFORMED WITHOUT THE BENEFIT OF A TITLE REPORT.
 3.) ALL BEARINGS SHOWN ARE REFERENCED PER THE RECORDED PLAT.

LEGEND	
LP	IRON PIPE
-/-	WOOD FENCE
H.C.M.R.	HARRIS COUNTY MAP RECORDS
H.C.C.F.	HARRIS COUNTY CLERK'S FILE
CONC	CONCRETE
LP	LIGHT POLE
WM	WATER METER
EM	ELECTRIC METER
GM	GAS METER
CB	CABLE BOX
TITLE CO.	N/A
GF#	N/A
REVISION #	REVISION DESCRIPTION
DRAFTING	06-04-14/AR
FIELD	06-02-14/CM
KEY MAP	452 J
HAWKLAND JOB #	1555 HEWITT - FINAL

PROPERTY DESCRIPTION:
 Lot Three (3), in Block Seventy-Nine (79), of OAK FOREST, SECTION NINE (9), a subdivision in Harris County, Texas, according to the map or plat thereof recorded in Volume 33, Page 52, of the Map Records of Harris County, Texas.

ADDRESS: 1555 HEWITT DRIVE, HOUSTON, TEXAS 77018
 PROPOSED BORROWER: N/A
 PROPOSED INSURED: N/A
 OWNER OF RECORD: VENICE CUSTOM HOME DEVELOPMENT, LLC (H.C.C.F. NO. 20140015235)

-SURVEYOR HAS NOT ABSTRACTED SUBJECT PROPERTY.
 -SURVEY IS BASED ON TITLE COMMITMENT LISTED BELOW.
 -ALL BUILDING LINES AND EASEMENTS ARE PER RECORDED PLAT UNLESS OTHERWISE SHOWN.
 -THIS SURVEY IS CERTIFIED FOR THIS TRANSACTION ONLY. IT IS NOT TRANSFERABLE TO ADDITIONAL INSTITUTIONS OR SUBSEQUENT OWNERS.

BUILDER MUST VERIFY ALL BUILDING LINES, EASEMENTS, BUILDING LINE RESTRICTIONS (DEED RESTRICTIONS, ETC.) AND ZONING ORDINANCES, IF ANY, THAT MAY AFFECT SUBJECT PROPERTY, BEFORE STARTING CONSTRUCTION.



527 BELWIN DRIVE, KATY, TEXAS
 PH: (281) 855-8495; FAX: (832) 262-4563

I HEREBY CERTIFY THAT THIS SURVEY WAS MADE ON THE GROUND UNDER MY SUPERVISION AND THAT IT CORRECTLY REPRESENTS THE FACTS FOUND AT THE TIME OF THE SURVEY. THERE WERE NO ENCROACHMENTS APPARENT ON THE GROUND EXCEPT AS SHOWN HEREON.

MOHAMMED OMAR R.P.L.S. No. 5915

