

TITLE COMPANY:



FIRST WESTERN

TITLE COMPANY

817-281-9123

G.F. #: 17-09952-101

ISSUE DATE: OCT. 23, 2017

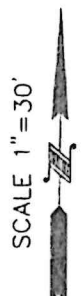
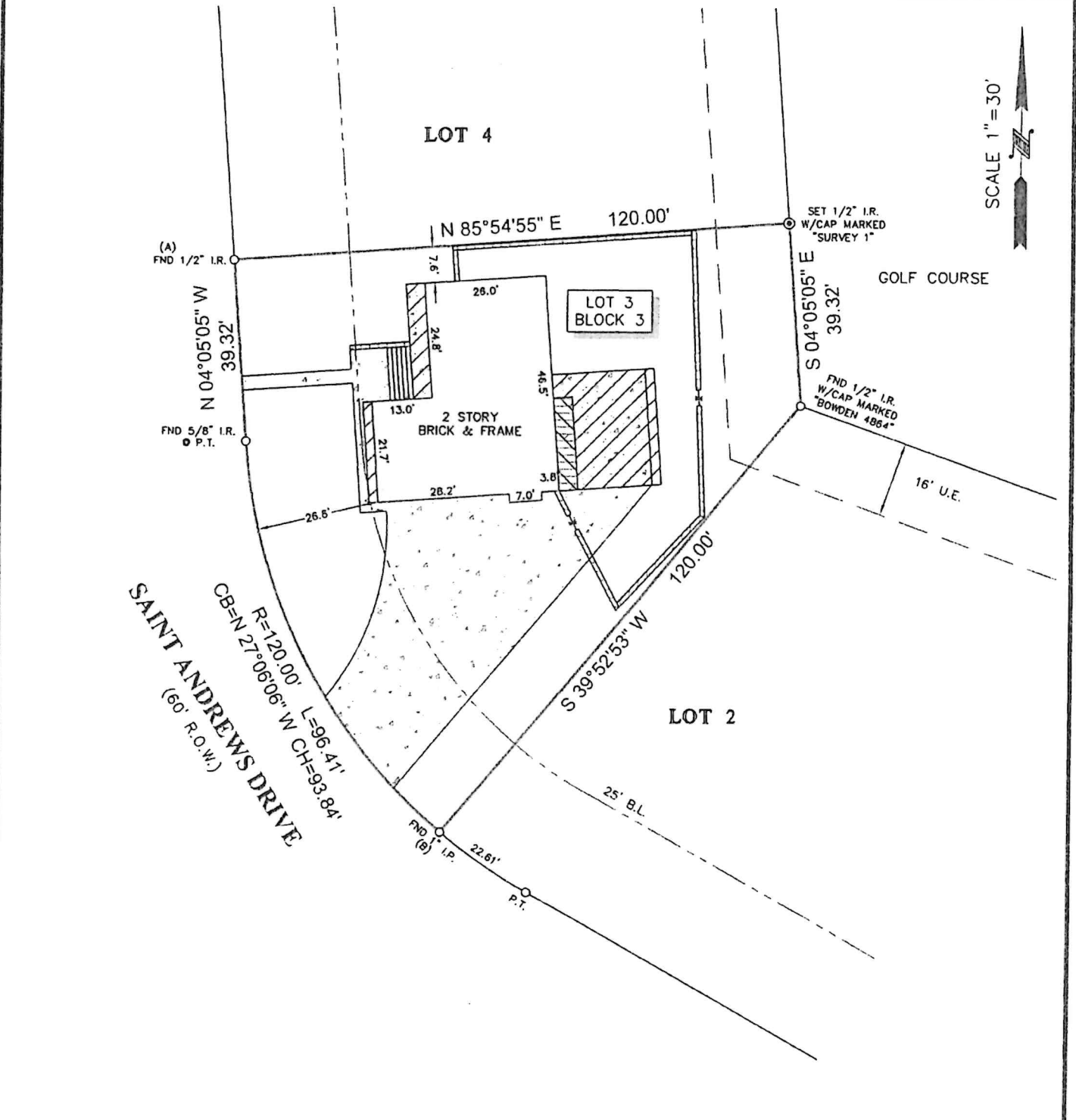

LEGEND

	CONCRETE		FENCE
	COVERED AREA		METAL
	ELEVATED WOOD DECK		BRICK WALL
	2ND FLOOR ONLY		B.L. = BUILDING LINE
			U.E. = UTILITY EASEMENT
			STEPS

- NOTES:
- ALL BEARINGS SHOWN HEREON ARE REFERENCED TO THE SUBDIVISION PLAT NAMED BELOW, POINTS (A) AND (B) WERE HELD FOR HORIZONTAL CONTROL.
 - ABSTRACT INFORMATION FOR THE SUBJECT TRACT WAS PROVIDED BY THE TITLE INSURANCE COMPANY LISTED ABOVE.
 - THIS SURVEY IS CERTIFIED TO THE TITLE INSURANCE COMPANY LISTED ABOVE FOR THIS TRANSACTION ONLY, IT IS NOT TRANSFERABLE TO ADDITIONAL INSTITUTIONS OR SUBSEQUENT OWNERS.
 - ALL EASEMENTS AND BUILDING LINES SHOWN ARE PER THE RECORDED PLAT UNLESS OTHERWISE NOTED.
 - THERE ARE NO NATURAL DRAINAGE COURSES ON SUBJECT PROPERTY.
 - SUBJECT TO THE RESTRICTIVE COVENANTS AS LISTED IN SCHEDULE B OF THE TITLE COMMITMENT ISSUED ON OCT. 23, 2017, UNDER G.F. NO. 17-09952-101.

LEGAL DESCRIPTION: LOT 3, IN BLOCK 3, OF REPLAT AND EXTENSION OF SUNMEADOW, SECTION 1, A SUBDIVISION IN GALVESTON COUNTY, TEXAS, ACCORDING TO THE MAP OR PLAT THEREOF RECORDED IN VOLUME 1616, PAGE 173 DEED RECORDS, LATER TRANSFERRED TO VOLUME 8, PAGE 88 OF THE MAP RECORDS OF GALVESTON COUNTY, TEXAS.

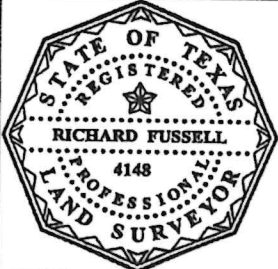

SURVEYORS CERTIFICATE:
 IN MY PROFESSIONAL OPINION, THIS PLAT REPRESENTS THE FACTS FOUND ON THE GROUND DURING THE COURSE OF A BOUNDARY SURVEY CONDUCTED UNDER MY SUPERVISION ON NOV. 13, 2017 AND THAT THIS PLAT SUBSTANTIALLY COMPLIES WITH THE CURRENT STANDARDS AS ADOPTED BY THE TEXAS BOARD OF PROFESSIONAL LAND SURVEYING; AND THAT THERE ARE NO ENCROACHMENTS OR PROTRUSIONS EXCEPT AS SHOWN.

Richard Fussell
 RICHARD FUSSELL
 RPLS# 4148

CLIENT: JOHN KOUTNIK

ADDRESS: 117 SAINT ANDREWS DRIVE

www.survey1inc.com
 survey1@survey1inc.com

Survey 1, Inc.
 Your Land Survey Company
 Firm Registration No. 100758-00
 P.O. Box 2543 | Alvin, TX 77512 | (281)393-1382

FIELD CREW: JF	TECH: EF
DRAFTER: AR	FINAL CHECK: EF
DATE: 11-13-17	
JOB# 11-58784-17	