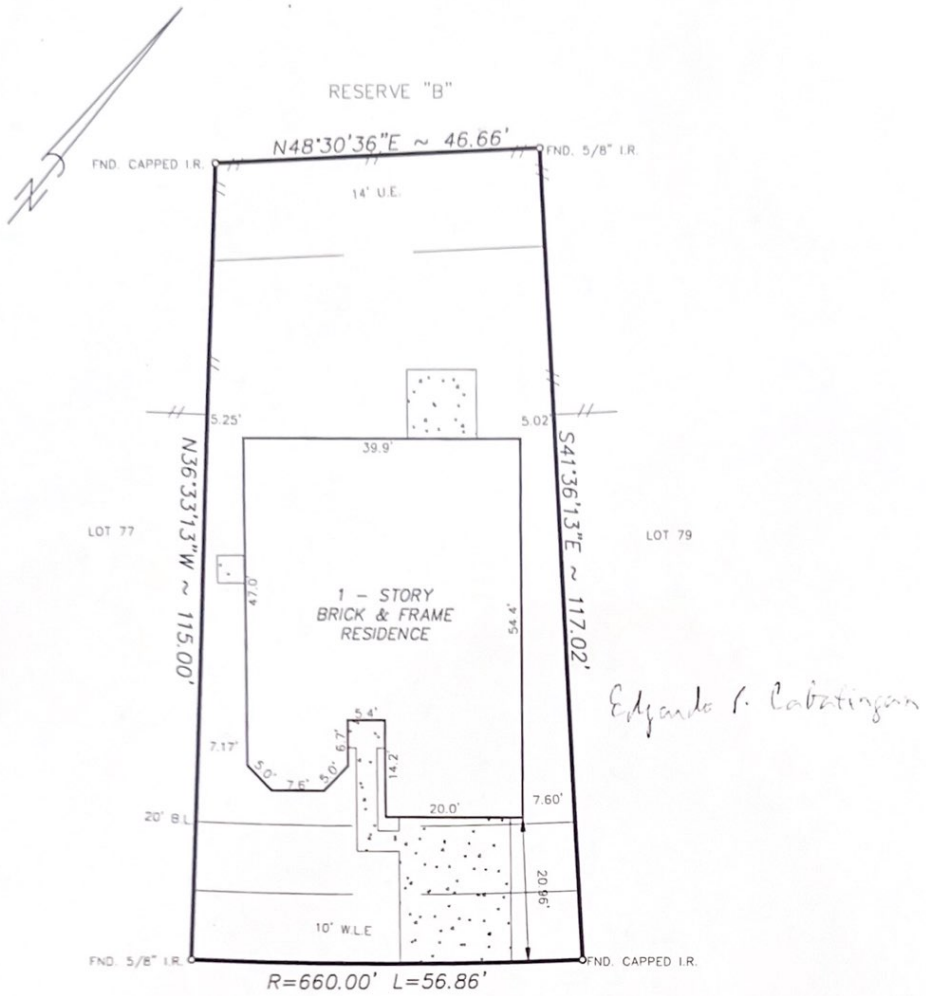

Edgardo P. Cabatingan

9311 ARROWHEAD TRACE LANE
(50' R.O.W.)

NOTE:
1. Distances shown in parentheses were measured on the ground.
2. The following flood information was from a F.E.M.A. Map. We are not responsible for its accuracy

COMMUNITY # 480287 PANEL # 1055 K

DATE OF REVISION 04/20/2000
(OUTSIDE THE 100 YEAR FLOOD PLAIN)

NOTE:
1. OIL, GAS, & OTHER MINERAL RIGHTS AS PER TITLE COMMITMENT.

SCALE : 1"=20'

RT: \FORMS\RSR770106

Surveyed for RYLAND HOMES on 7/10/03

Showing Lot 78 Block 1 of RIVERSTONE RANCH

Section 6 in HARRIS County Texas according to the Map or Plat

recorded in F.C. NO. 522209 of the MAP records of HARRIS County.

I hereby certify that this survey was made on the ground under my supervision and that it correctly represents the facts found at the time of the survey. There were no encroachments apparent on the ground except as shown hereon.

REVISIONS	
9/18/03	FINAL

W.O. No. 1604,7940
G.F. No. 03004300

Buyer: EDGARDO P. CABATINGAN

Mortgage Co.: RYLAND MORTGAGE CO.
Title Company: RYLAND TITLE COMPANY

STATE OF TEXAS
REGISTERED
THOMAS H. EIKEL
2971
PROFESSIONAL
LAND SURVEYOR

Hoffman Land Surveying, Ltd.,LLP
5245 LANGFIELD ROAD - HOUSTON, TEXAS 77040 - (713)939-9100