

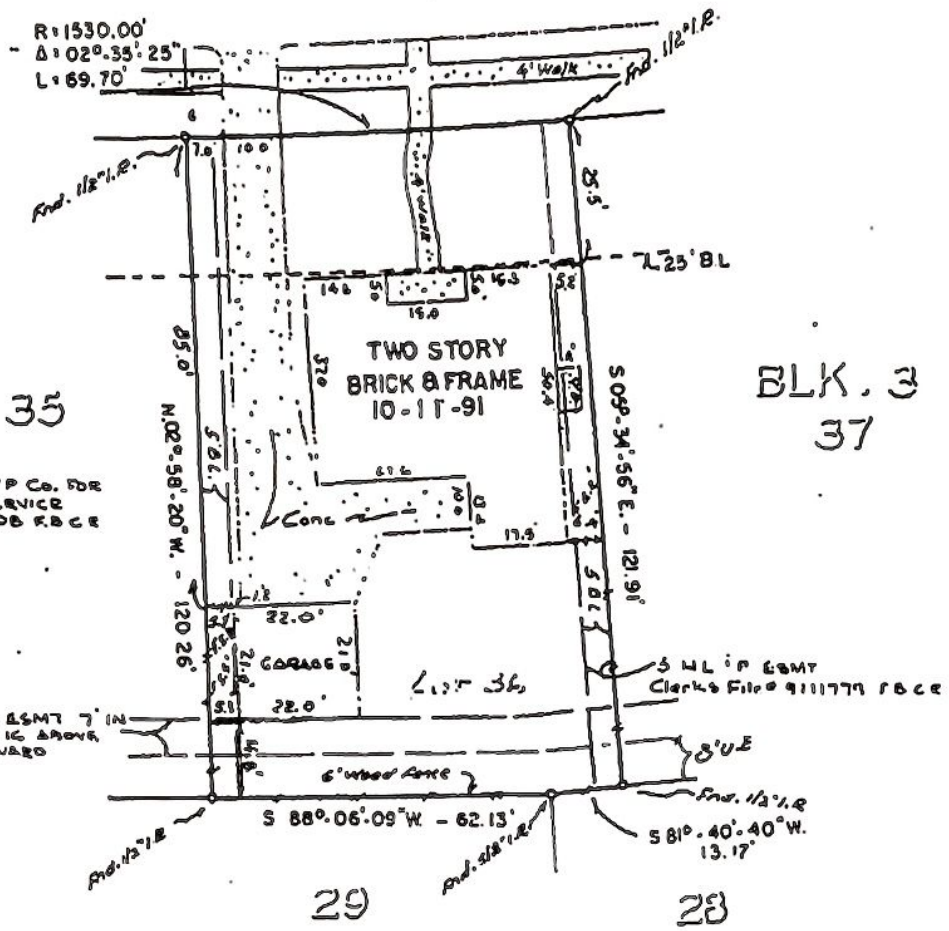

KIRK WALL DR. 60' WD.



EMENT WITH M.L.P. Co. FOR
GROUND ELEC SERVICE
W/ File # 910670B F.B.C.

STRUCTURED AERIAL ESMT 7' IN
4" FROM A PLANE 16" ABOVE
GROUND LEVEL UPWARD

This property is located in the Flood Hazard Area of Fort Bend County, Zone "B", as shown on the Flood Hazard Map (FEMA) Number 480228, Panel 0255 B & 0265B, Dated Aug. 5, 1986; however, the existing structures on the lot are located in an area that is now protected by the Fort Bend County Lovce District #2 Berm and is no longer considered to be within the S.P.H.A., where flood insurance is available at low cost. Per F.E.M.A. letter to Judge Stavinoha, dated Oct. 16, 1990.

Franklin D. Webster
Franklin D. Webster
R.P.L.S. No. 4102

CERTIFY TO: FORT BEND TITLE

FOR: Ed-John Koo g/w, Huey-Meel Shih Koo

Ed-John Koo *Huey-Meel Shih Koo*
I, Franklin D. Webster, a Registered Public Surveyor of the State of Texas, made the above survey located in BRIDGEWATER SEC. 1, Lot 36 Block 3, as recorded in Slide 1066 A B B, FORT BEND CO. Records. I certify that this is a true and accurate survey of the property and the improvements thereon and that there are no encroachments, except as shown.

Franklin D. Webster
Franklin D. Webster, RPS Number 4102

 WEBSTER ENGINEERS, INC. CONSULTING ENGINEERS & LAND SURVEYORS 3100 WILCREST, SUITE 270 • HOUSTON 77042 • PH 1713/977-7663	
DRAWN T.S.	SURVEY OF 4819 KIRK WALL DR. LOT 36, BLK. 3 BRIDGEWATER SEC. 1 SUGAR LAND TX 77479 Slide 1066 A, B - F.B.C.R FORT BEND CO. TEXAS
CHK'D	
APP'D	
SCALE 1" = 30' JOB NO 90080 DATE 7-24-91	

PROPERTY NOT ABSTRACTED BY SURVEYOR.

10-11-91 F 14.5