

1. THIS SURVEY IS SUBJECT TO THE EXISTING EASEMENTS AND RESTRICTIONS ON THE SURVEYED LAND AS SHOWN ON THE SURVEY MAP.
2. THIS SURVEY IS SUBJECT TO THE EXISTING EASEMENTS AND RESTRICTIONS ON THE SURVEYED LAND AS SHOWN ON THE SURVEY MAP.
3. THIS SURVEY IS SUBJECT TO THE EXISTING EASEMENTS AND RESTRICTIONS ON THE SURVEYED LAND AS SHOWN ON THE SURVEY MAP.
4. THIS SURVEY IS SUBJECT TO THE EXISTING EASEMENTS AND RESTRICTIONS ON THE SURVEYED LAND AS SHOWN ON THE SURVEY MAP.

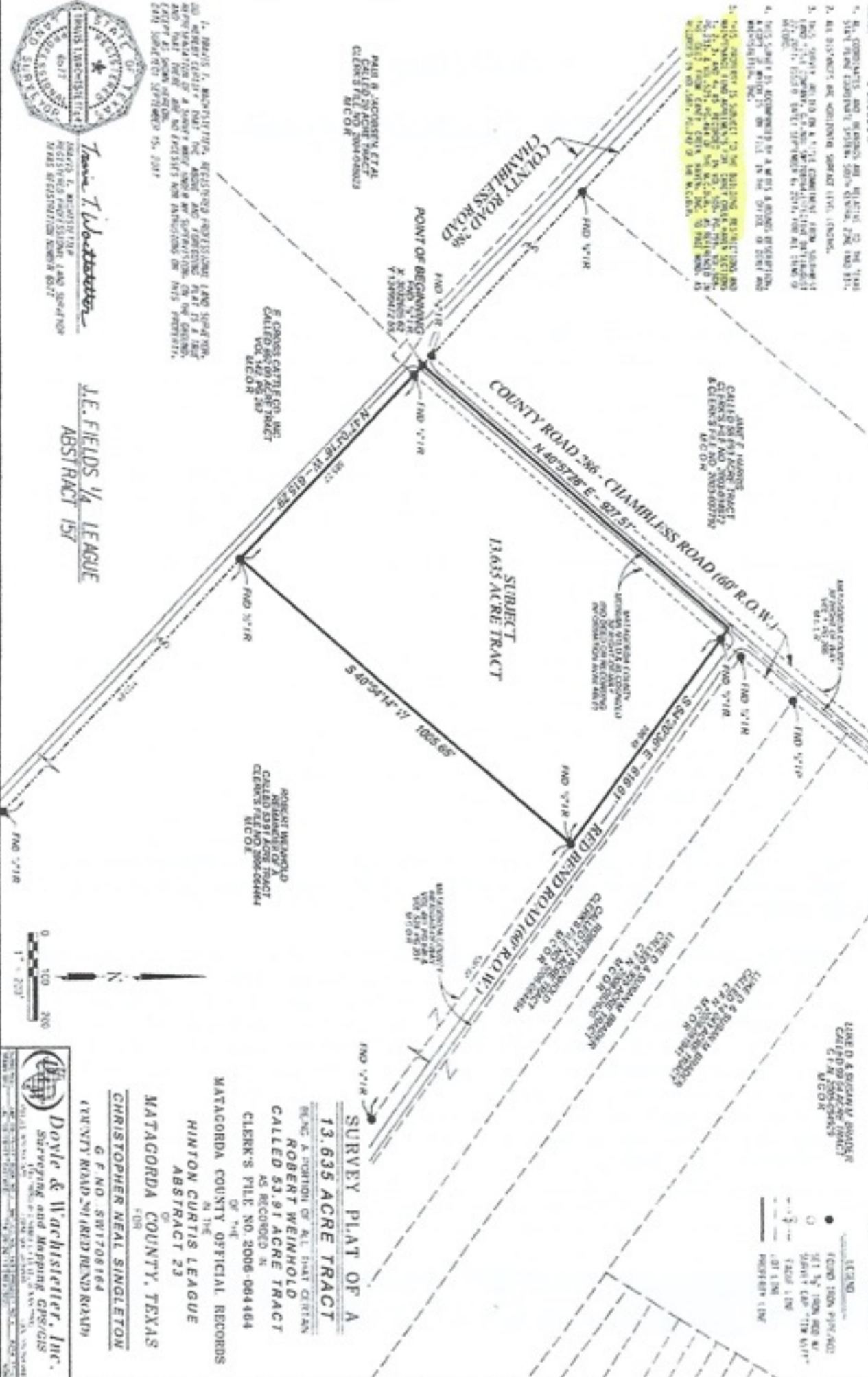

Travis T. Wachstetter
REGISTERED PROFESSIONAL LAND SURVEYOR
STATE OF TEXAS
NO. 6017

J.E. FIELDS 1/4 LEAGUE
ABSTRACT 157



Doyle & Wachstetter, Inc.
Surveying and Mapping GPS/GIS
1000 W. 10th Street, Suite 100
P.O. Box 1000
Wichita, Kansas 67201
Tel: 316-261-1111
Fax: 316-261-1112
www.doyleandwachstetter.com

**SURVEY PLAT OF A
13.635 ACRE TRACT**
BEING A PORTION OF ALL THAT CERTAIN
TRACT CALLED 53.91 ACRE TRACT
AS RECORDED IN
CLERK'S FILE NO. 2006-004464
OF THE
MATAGORDA COUNTY OFFICIAL RECORDS
IN THE
HINTON CURTIS LEAGUE
ABSTRACT 23
OF
MATAGORDA COUNTY, TEXAS
FOR
CHRISTOPHER NEAL SINGLETON
G.F. NO. SW1708164
COUNTY ROAD 236/RED BEND ROAD