

ARC TABLE

| ARC  | LEN.   | RAD.   | CHRD. BRG.  |
|------|--------|--------|-------------|
| 'A1' | 22.74' | 50.00' | S23°58'24"E |

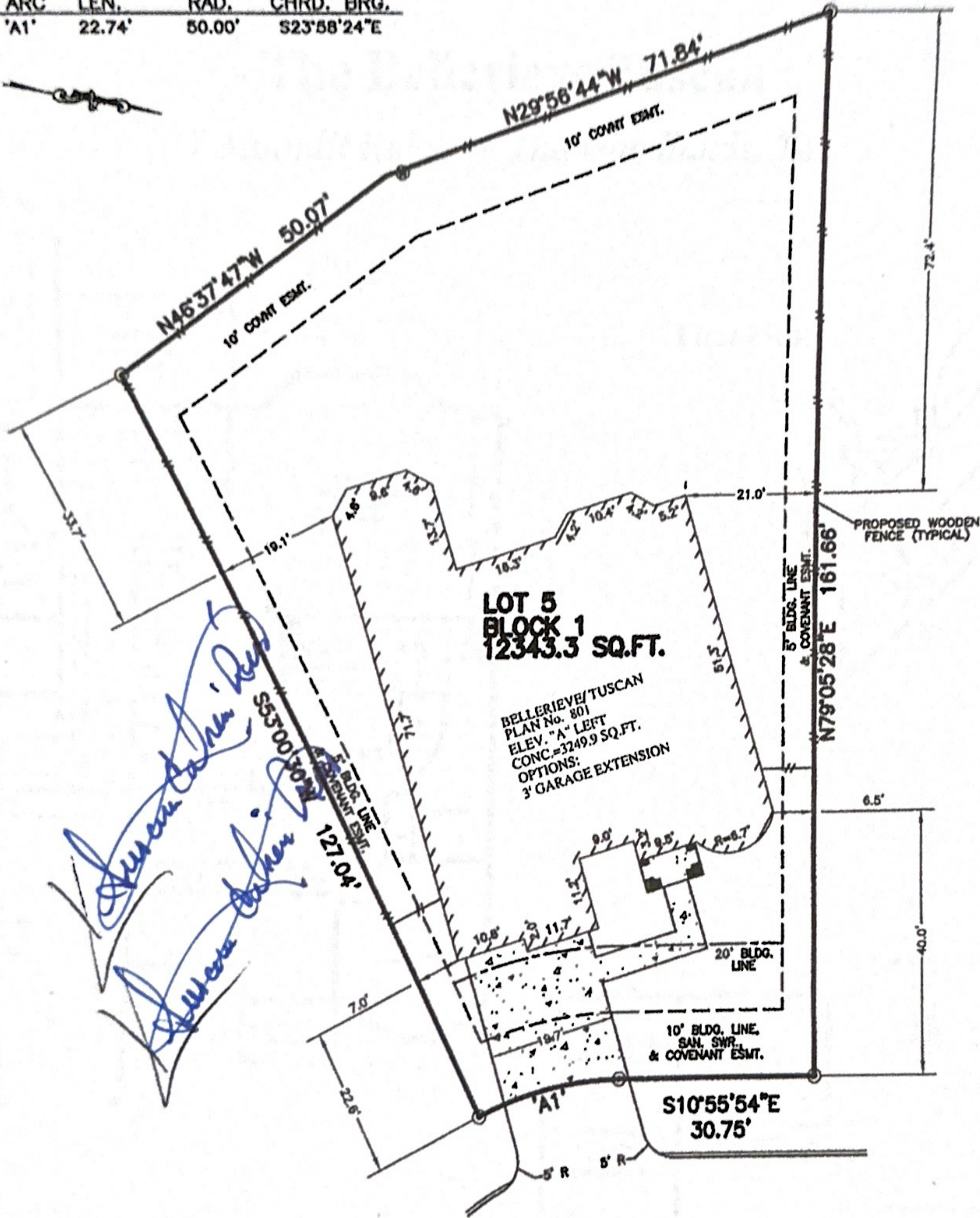

**7 MOONLIT RIDGE COURT  
PLATTED MOUNT RIDGE COURT  
(50' R.O.W.)  
28' CONCRETE PAVEMENT**

**PLOT PLAN**  
SCALE: 1 = 20'

APPROX. LOT COVERAGE: 31.2%

NOTES:  
1. ALL BEARINGS SHOWN HEREON ARE BASED ON THE RECORDED PLAT.  
2. THIS PLOT PLAN WAS PREPARED WITHOUT BENEFIT OF A TITLE REPORT. THERE MAY BE EASEMENTS, BUILDING LINES & OTHER MATTERS OF RECORD NOT SHOWN HEREON. SURVEYOR OR ALLPOINTS SERVICES CORP. IS NOT LIABLE FOR ANY DAMAGES THAT MAY INCUR IN ANY EVENT THE BUILDER BUILDS ANY IMPROVEMENTS CLOSER THAN 5.0' OR WITHIN AN EASEMENT.

©2010, ALLPOINTS SERVICES CORP., ALL RIGHTS RESERVED

FOR: TOLL BROTHERS, INC.  
ADDRESS:  
100 MOUNT RIDGE COURT  
ALLPOINTS JOB #: TB26554  
J.F.:

**LOT 5, BLOCK 1,  
THE WOODLANDS CREEKSIDE PARK WEST, SECTION 1  
FILM CODE No. 632084, MAP RECORDS,  
HARRIS COUNTY, TEXAS**

**Toll  
Brothers**



**ALLPOINTS  
SERVICES CORP**  
PHONE: 713-468-7707  
FAX: 713-827-1861

ISSUE DATE: 5/5/2010  
ISSUE DATE: 4/28/2010  
ISSUE DATE: 4/21/2010