

GF NO. 66480-GAT86 GREAT AMERICAN TITLE  
 ADDRESS: 178 ROCKWELL PARK DRIVE  
 SPRING, TEXAS 77389  
 BORROWER: BERT STREETMAN AND  
 CHRISTIE P. STREETMAN

**LOT 1, BLOCK 5  
 THE WOODLANDS  
 VILLAGE OF CREEKSIDE PARK, SECTION 32**

AN ADDITION IN HARRIS COUNTY, TEXAS  
 ACCORDING TO THE MAP OR PLAT THEREOF RECORDED  
 UNDER FILM CODE NO. 648267 OF THE MAP RECORDS  
 OF HARRIS COUNTY, TEXAS

SCALE: 1" = 30'

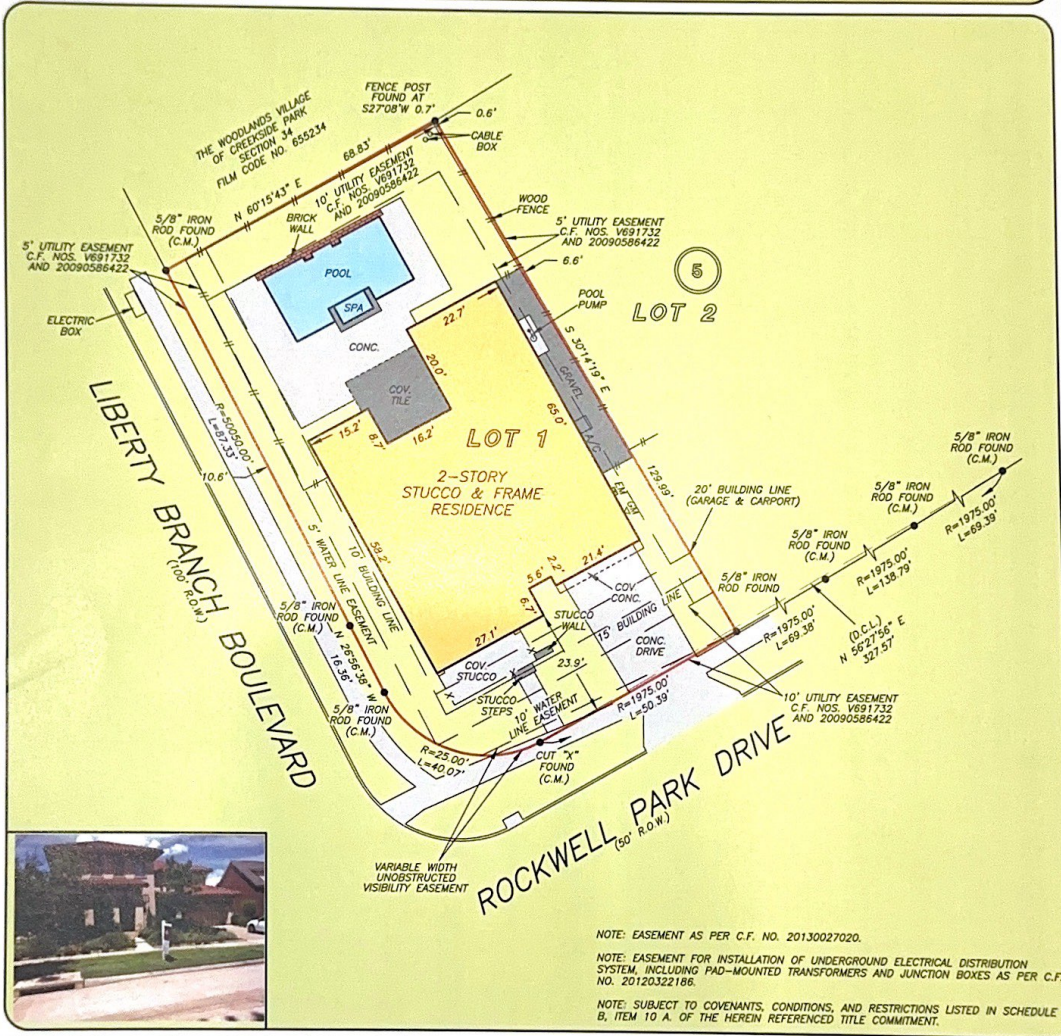

NOTE: EASEMENT AS PER C.F. NO. 20130027020.  
 NOTE: EASEMENT FOR INSTALLATION OF UNDERGROUND ELECTRICAL DISTRIBUTION SYSTEM, INCLUDING PAD-MOUNTED TRANSFORMERS AND JUNCTION BOXES AS PER C.F. NO. 20120322186.  
 NOTE: SUBJECT TO COVENANTS, CONDITIONS, AND RESTRICTIONS LISTED IN SCHEDULE B, ITEM TO A. OF THE HEREIN REFERENCED TITLE COMMITMENT.

THIS PROPERTY DOES NOT LIE WITHIN THE 100 YEAR FLOOD PLAIN AS PER FIRM PANEL NO. 48201C 0070 L MAP REVISION: 06/18/07 ZONE X BASED ONLY ON VISUAL EXAMINATION OF MAPS. INACCURACIES OF FEMA MAPS PREVENT EXACT DETERMINATION WITHOUT DETAILED FIELD STUDY

A SUBSURFACE INVESTIGATION WAS BEYOND THE SCOPE OF THIS SURVEY  
 D.C.L. = DIRECTIONAL CONTROL LINE  
 RECORD BEARING: FILM CODE NO. 648267, H.C.M.R.

I HEREBY CERTIFY THAT THIS SURVEY WAS MADE ON THE GROUND, THAT THIS PLAT CORRECTLY REPRESENTS THE FACTS FOUND AT THE TIME OF SURVEY AND THAT THERE ARE NO ENCROACHMENTS APPARENT ON THE GROUND, EXCEPT AS SHOWN HEREON. THIS SURVEY IS CERTIFIED FOR THIS TRANSACTION ONLY AND ABSTRACTING PROVIDED IN THE ABOVE REFERENCED TITLE COMMITMENT WAS RELIED UPON IN PREPARATION OF THIS SURVEY.

GEORGE GALE  
 PROFESSIONAL LAND SURVEYOR  
 NO. 4678  
 JOB NO. 18-09262  
 SEPTEMBER 17, 2018  
 REVISED: SEPTEMBER 24, 2018 (REMOVE NOTE)

