

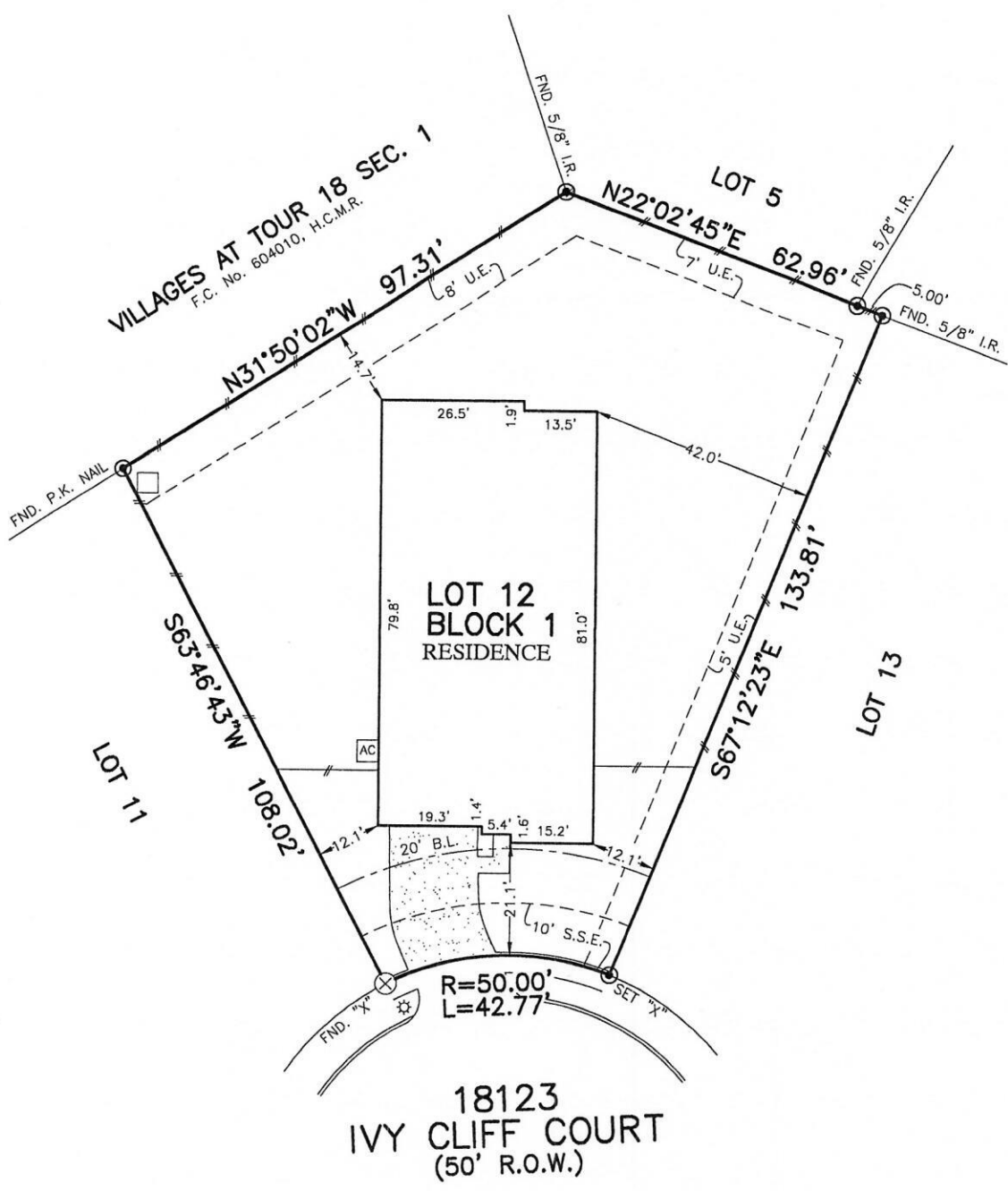

FLATWORK	B.L. BUILDING LINE	T.O.F. TOP OF FORM	U.V.E. UNOBSTRUCTED VISIBILITY EASEMENT	⊗ MANHOLE
PROPERTY LINE	B.L.(FL) FRONT LOAD BUILDING LINE	U.E. UTILITY EASEMENT	M.A.C.C.E. MAINTENANCE & ACCESS EASEMENT	⊠ GRATE DRAIN
BUILDING LINE	B.L.(SI) SWING IN BUILDING LINE	W.L.E. WATER LINE EASEMENT	ACC.E. ACCESS EASEMENT	⊡ PAD MOUNTED TRANSFORMER
EASEMENT	B.L.(3C) 3 CAR BUILDING LINE	STM.S.E. STORM SEWER EASEMENT	A.E. AERIAL EASEMENT	⊙ FIBER OPTIC
WOODEN FENCE	G.B.L. GARAGE BUILDING LINE	S.S.E. SANITARY SEWER EASEMENT	D.E. DRAINAGE EASEMENT	⊕ TELEPHONE PEDESTAL
WROUGHT IRON FENCE	(B.G.) BUILDER GUIDELINES	R.O.W. RIGHT-OF-WAY	E.E. ELECTRIC EASEMENT	⊗ GAS METER
CHAIN LINK FENCE	F.F. FINISHED FLOOR	P.A.E. PRIVATE ACCESS EASEMENT	⊖ WATER VALVE	⊙ CABLE PEDESTAL
OVERHEAD ELECTRIC	EXT. EXTENDED	P.U.E. PRIVATE UTILITY EASEMENT	⊕ FIRE HYDRANT	⊙ WATER METER
	PROP. PROPOSED	P.V.T. PRIVATE	⊖ MONUMENT	⊙ GUY ANCHOR
	ELEV. ELEVATION	I.R. IRON ROD	⊖ FOUND	⊙ MANHOLE & INLET
		FND. FOUND	I.P. IRON PIPE	⊙ INLET
				⊙ VAULT



**PLAT OF SURVEY**  
SCALE: 1" = 30'

*Jeremy J. J. [Signature]*

*[Signature]*

- NOTES:
1. ALL BEARINGS SHOWN HEREON ARE BASED ON THE RECORDED PLAT.
  2. ALLPOINTS LAND SURVEY, INC. IS NOT LIABLE FOR ANY DAMAGES DUE TO INFORMATION NOT PROVIDED TO SURVEYOR OR BUILDER PLACING ANY IMPROVEMENTS WITHIN A BUILDING LINE OR EASEMENT.
  3. SUBJECT TO APPLICABLE RESTRICTIVE COVENANTS LISTED IN ITEM 10-A, SCHEDULE "B" OF TITLE COMMITMENT ISSUED BY FIRST AMERICAN TITLE INSURANCE Co. UNDER G.F. No 19-074464.
  4. AGREEMENT FOR UNDERGROUND ELECTRIC SERVICE PER C.F. No. 20060248440.

FOR: KB HOME  
ADDRESS: 18123 IVY CLIFF COURT  
ALLPOINTS JOB#: KB176166 BY: DH  
G.F.:19-074464  
JOB:

LOT 12, BLOCK 1,  
VILLAGES AT TOUR 18, SECTION 2,  
FILM CODE NO. 684316, MAP RECORDS,  
HARRIS COUNTY, TEXAS



I HEREBY CERTIFY THAT THIS PLAT REPRESENTS THE RESULTS OF A SURVEY MADE ON THE GROUND, ON THE 15TH DAY OF JUNE, 2019.

*[Signature]*

FLOOD ZONE: X  
COMMUNITY PANEL:  
48201C0505M  
EFFECTIVE DATE: 6/9/2014  
LOMR: DATE:  
THIS INFORMATION IS BASED ON GRAPHIC PLOTTING. WE DO NOT ASSUME RESPONSIBILITY FOR EXACT DETERMINATION"

©2019, ALLPOINTS LAND SURVEY, INC. All Rights Reserved.