

ATPOINT'S SERVICES CORP. COMMERCIAL/BUILDER DIVISION 1515 WHITE ROAD HOUSTON, TEXAS 77080

I HEREBY CERTIFY THAT THIS PLAT REPRESENTS THE RESULTS OF A SURVEY MADE ON THE GROUND, ON THE 28TH DAY OF MARCH, 2018.

CABINET Z, SHEETS 4107-4110, MAP RECORDS, MONTGOMERY COUNTY, TEXAS

LOT 4, BLOCK 3, CHASE RUN, SECTION 2, MAP RECORDS, MONTGOMERY COUNTY, TEXAS

ADDRESS: 7587 FETTLER LANE
ALLPOINTS JOB # LG1358191G
 FOR LGI HOMES G.F.

L.P.L.S. No. 10122600
 PHONE: 713-468-2707

NOTES:

1. ALL BEARINGS SHOWN HEREON ARE BASED ON THE RECORDED PLAT.
2. SURVEYOR HAS NOT ABSTRACTED THE SUBJECT PROPERTY. ABSTRACTING BY TITLE COMPANY ONLY. THERE MAY BE EASEMENTS, RESTRICTIONS AND OTHER MATTERS OF RECORD NOT SHOWN HEREON.
3. ALL ELEVATIONS SHOWN HEREON ARE BASED ON ASSUMED DATUM.

© 2018, ATPOINT'S SERVICES CORP. All Rights Reserved. The original work is protected under copyright laws. The use of this survey is being provided solely for the use of the recipient and no license has been created, express or implied, to copy the survey except as is necessary in connection with the original transaction.

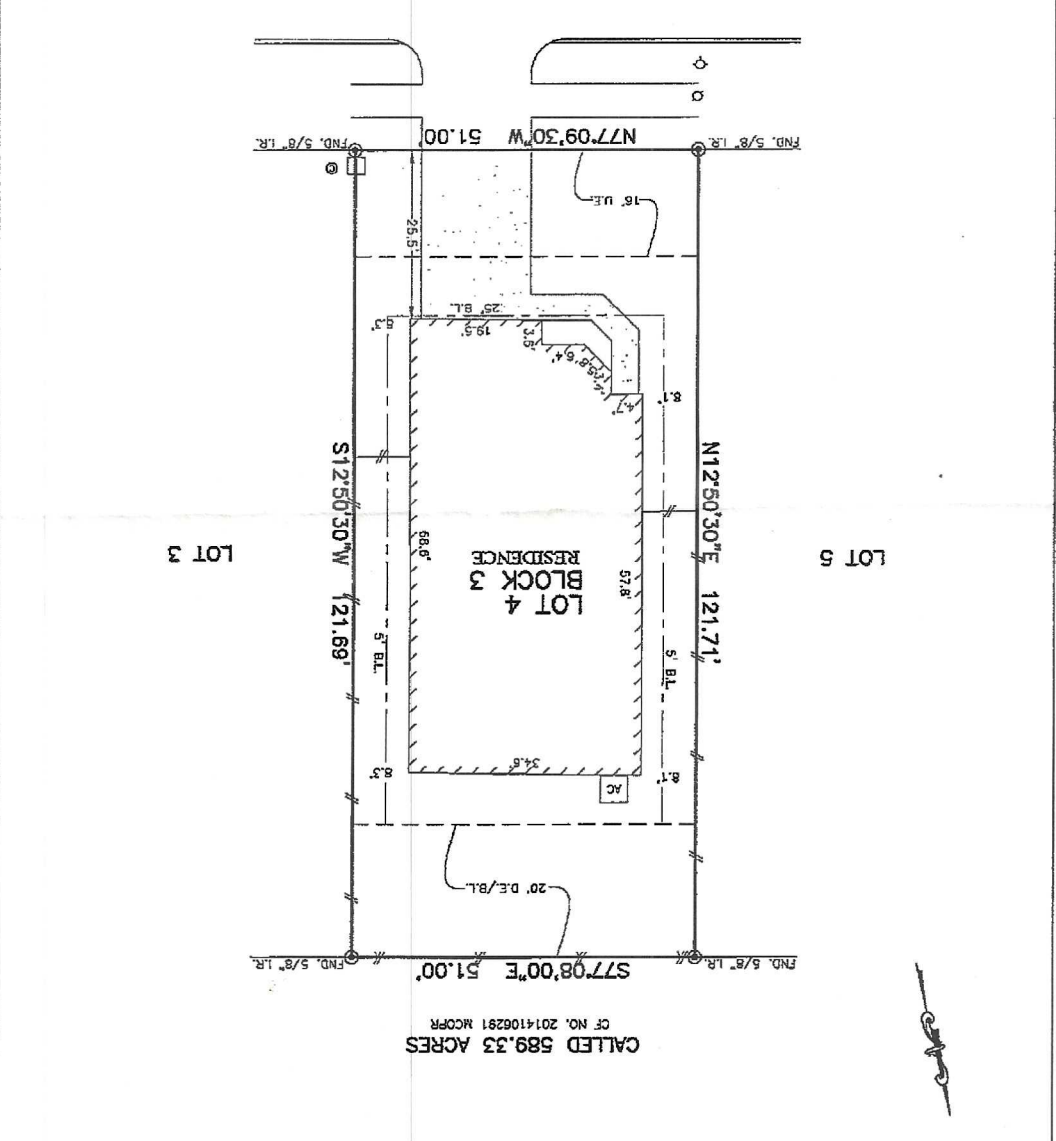

LEGEND	
—	WOODEN FENCE
---	WOODEN FENCE
-O-O-	WROUGHT IRON FENCE
-A-A-	CHAIN LINK FENCE
----	OVERHEAD ELECTRIC
---	UNDERHEAD ELECTRIC
---	BUILDING LINES
---	CONC. FOUNDATION
---	IRON ROD
---	WATER LINE EASEMENT
---	SEWER LINE EASEMENT
---	WATER SERVICE EASEMENT
---	STORM SERVICE EASEMENT
---	WATER VALVE
---	SEWER VALVE
---	ELECTRIC EASEMENT
---	SEWER EASEMENT
---	WATER SERVICE EASEMENT
---	STORM SERVICE EASEMENT
---	ELECTRIC EASEMENT
---	SEWER EASEMENT
---	WATER SERVICE EASEMENT
---	STORM SERVICE EASEMENT
---	ELECTRIC EASEMENT
---	SEWER EASEMENT
---	WATER SERVICE EASEMENT
---	STORM SERVICE EASEMENT

X Kora Thompson

X Joseph Hamman

