

NOTE: THIS PROPERTY IS NOT WITHIN THE 100 YEAR SPECIAL FLOOD HAZARD AREA AS INDICATED BY F.E.M.A. COMMUNITY NO. 480289 PANEL 280 G DATED SEPT. 1990 ZONE X-2 B

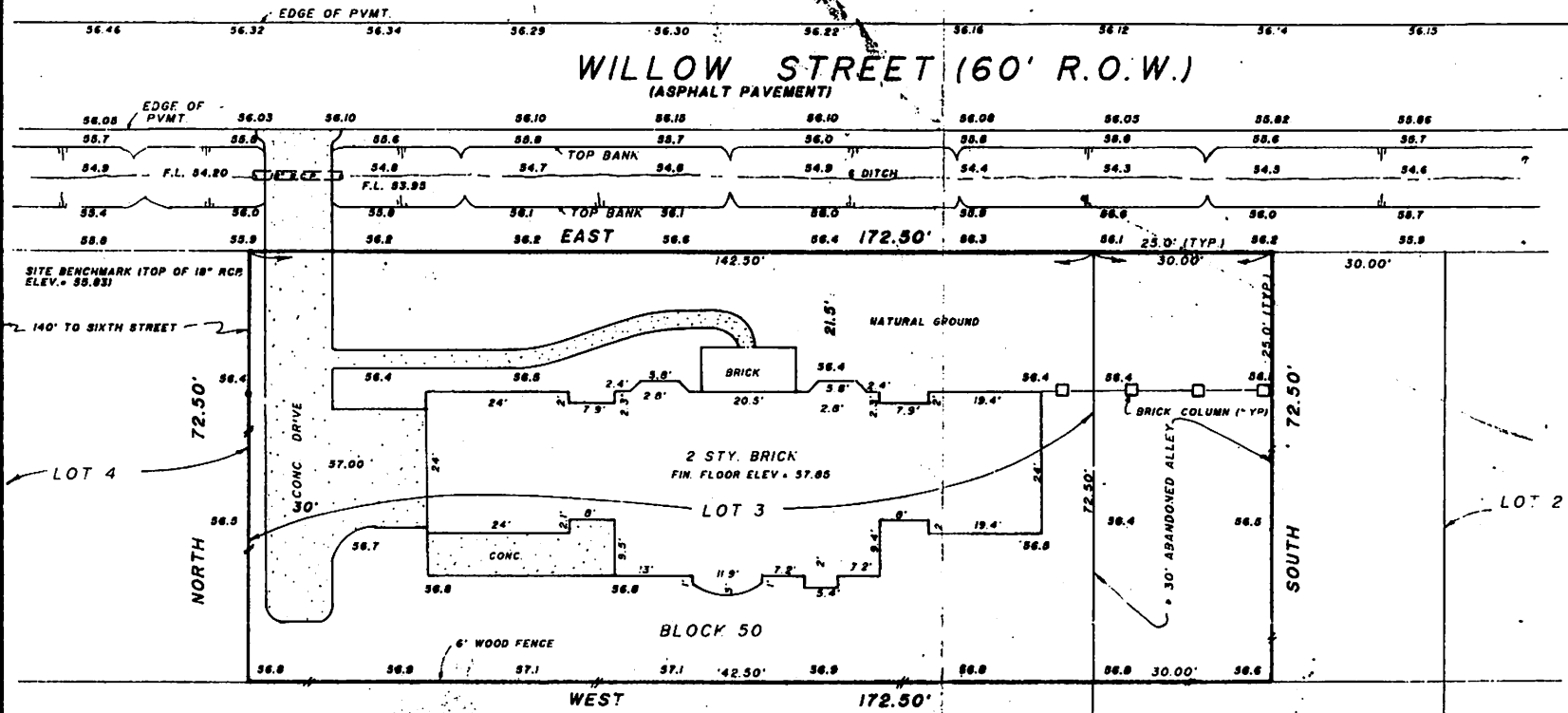

H & W SURVEYING INC.
HOUSTON, TEXAS
PHONE (713) 941-8600

NOTE: ALL BEARINGS ARE ASSUMED
PROJECT BENCHMARK- CITY OF BELLAIRE SURVEY MARKER NO.14 ELEVATION 56.27 (1973 ADJ)
SITE BENCHMARK- TOP OF 18" R.C.P.(WEST END) AT CONCRETE DRIVE. ELEVATION 55.93
• 30' ABANDONED ALLEY 1 PER SURVEY PREPARED BY HOWARD B. CAMP RPLS NO.2135 DATED APRIL 25,1994

DATED THIS THE 13 DAY OF MARCH 1995
SIGNED: *Neal D. Willingham*
NEAL D. WILLINGHAM, RPLS NO. 4104



TOPOGRAPHIC SURVEY OF LOT 3, BLOCK 50, TOWN OF BELLAIRE, ACCORDING TO THE PLAT THEREOF RECORDED IN VOLUME 3, PAGE 49, OF THE MAP RECORDS OF HARRIS COUNTY, TEXAS.		
SCALE 1" = 20'	ADDRESS: 5215 WILLOW STREET BELLAIRE, TEXAS	DRAWN BY NB
DATE 3-13-95	HARRIS COUNTY, TEXAS	REVISED
PLAT FOR: JIMMY TRAN		
		DRAWING NUMBER 5640