

TREVOR BICKERSTAFF AND JEANNA BICKERSTAFF

4902 BENDING PINES COURT  
KATY, TEXAS 77494

BENDING PINES LANE  
(\*50'R.O.W.)

BENDING PINES COURT

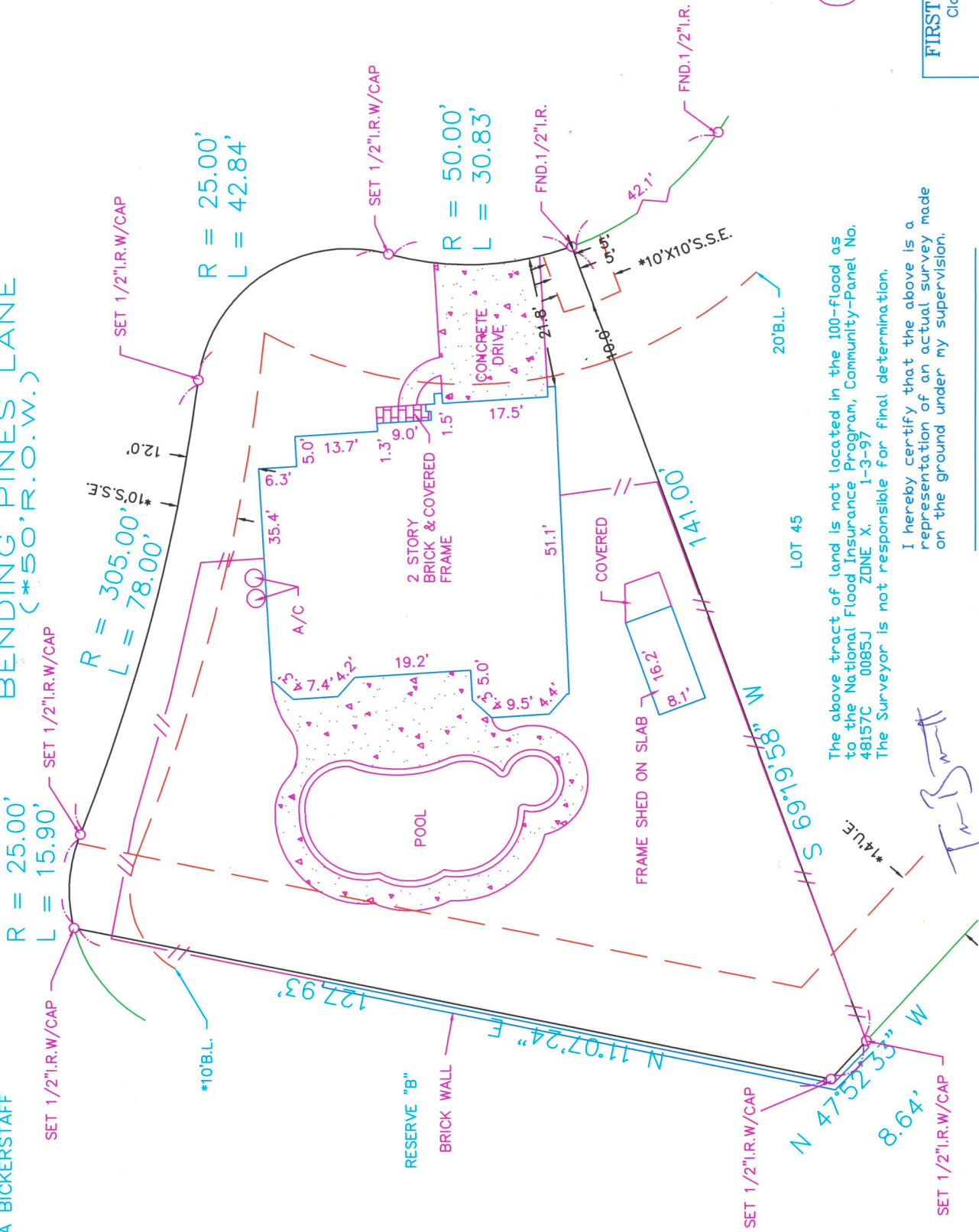

SURVEYOR HAS MADE NO INVESTIGATION OR INDEPENDENT SEARCH FOR EASEMENTS OF RECORD, ENCUMBRANCES, RESTRICTIVE COVENANTS, OR OWNERSHIP TITLE EVIDENCE. SUBSURFACE INVESTIGATION WAS BEYOND THE SCOPE OF THIS SURVEY



ALL BEARINGS AS TO PLAT, DEED, OR ASSUMED. ALL ABSTRACTING BY TITLE COMPANY THIS SURVEY CERTIFIED FOR THIS TRANSACTION ONLY. GRAPHIC PLOTTING ONLY AS TO FLOOD DETERMINATION SUBJECT TO ANY AND ALL RECORDED AND UNRECORDED EASEMENTS SURVEY IS VALID ONLY IF PRINT HAS ORIGINAL SEAL & SIGNATURE OF SURVEYOR

The above tract of land is not located in the 100-flood as to the National Flood Insurance Program, Community-Panel No. 48157C 0085J ZONE X, 1-3-97. The Surveyor is not responsible for final determination.

I hereby certify that the above is a representation of an actual survey made on the ground under my supervision.

*T.S. Smith*



FIRST AMERICAN TITLE  
Closer: Courtney Smith

(713) 212-0178

THIS SURVEY CERTIFIED FOR THIS TRANSACTION ONLY

G.F. NO. 7128969d

SUBDIVISION: CINCO RANCH WEST		SECTION: 19		SURVEY: N/A		ABSTRACT NO: N/A	
SCALE: 1" = 20'	LOT: 46	BLOCK: 1	U.S. SURVEYING COMPANY, INC. A Professional Land Surveying Company		REF. V. SLIDE NO. P. SLIDE NO.	M.R. DATE: 10-1-12	
COUNTY: FORT BEND	STATE: TEXAS	321 Century Plaza Drive Suite 105 Houston, Texas 77073		JOB NO. 07-4663		DRAWN BY: LGS	
		(281) 443-9288		FAX (281) 443-9224			