



818 Evergreen Meadows Lane

Lot 9, Block 1, WOODTRACE SECTION FOUR, a subdivision in Montgomery County, Texas, according to the map or plat thereof recorded in Cabinet Z, Sheet 3121, of the Map Records of Montgomery County, Texas.



LEGEND

- 1/2" ROD FOUND
- ⊗ 1/2" ROD SET
- 1" PIPE FOUND
- ⊗ "X" FOUND/SET
- ⊗ 5/8" ROD FOUND
- ⊕ POINT FOR CORNER
- FENCE POST FOR CORNER
- CM CONTROLLING MONUMENT
- AC AIR CONDITIONER
- PE POOL EQUIPMENT
- TE TRANSFORMER PAD
- COLUMN
- POWER POLE
- ▲ UNDERGROUND ELECTRIC
- △ OVERHEAD ELECTRIC
- TELE TELEPHONE PEDESTAL
- BL BUILDING LINE
- AE AERIAL EASEMENT
- SSE SANITARY SEWER EASEMENT
- GM GAS METER
- WM WATER METER
- LP LIGHT POLE
- UE UTILITY EASEMENT
- OHP— OVERHEAD ELECTRIC POWER
- OES— OVERHEAD ELECTRIC SERVICE
- CHAIN LINK
- WOOD FENCE 0.5' WIDE TYPICAL
- X— IRON FENCE
- X— BARBED WIRE
- DOUBLE SIDED WOOD FENCE
- EDGE OF ASPHALT
- EDGE OF GRAVEL
- CONCRETE
- COVERED AREA
- BRICK
- STONE
- TILE
- WOOD DECK

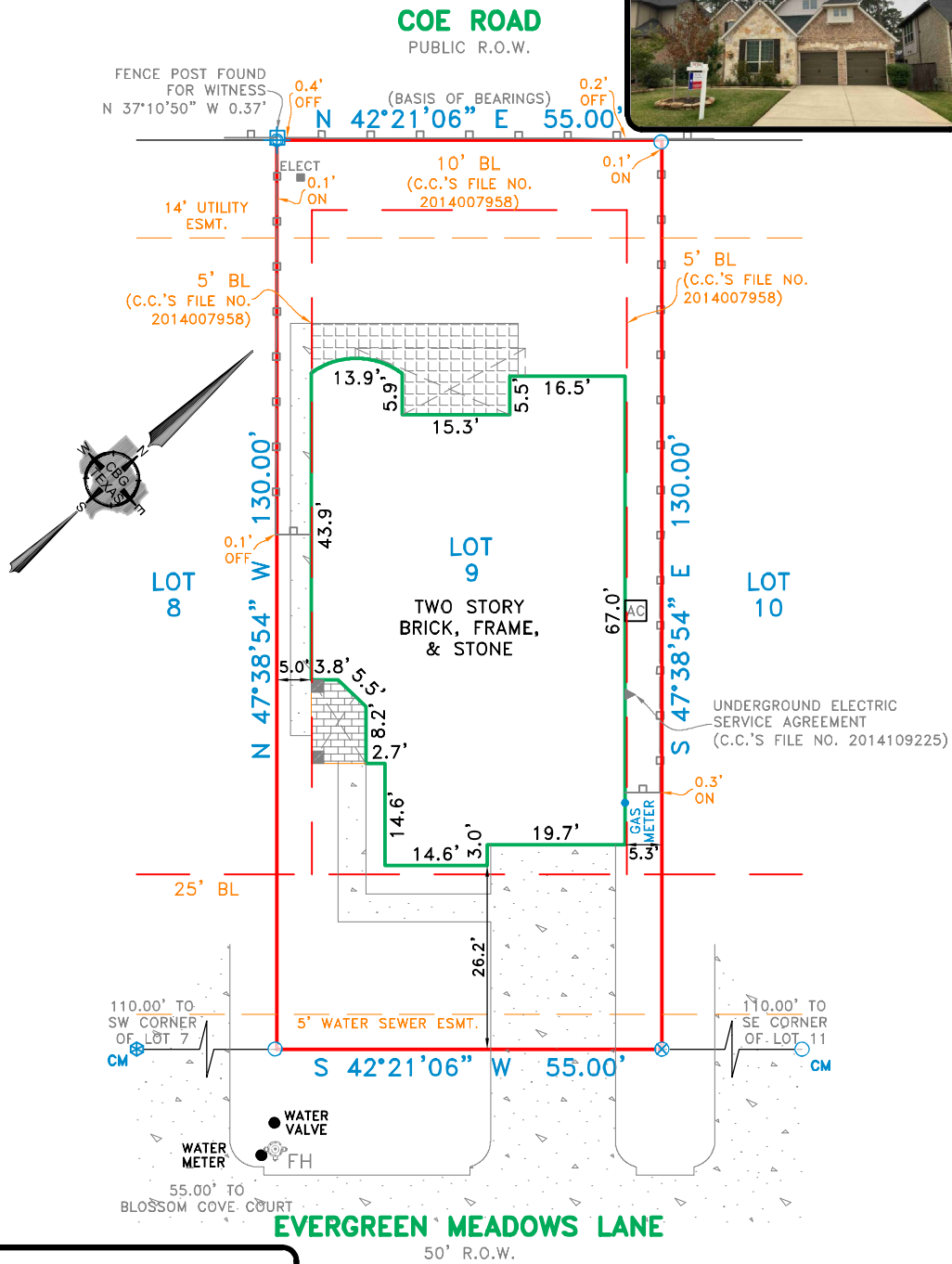

EXCEPTIONS:

NOTE: PROPERTY SUBJECT TO TERMS, CONDITIONS, AND EASEMENTS CONTAINED IN INSTRUMENTS RECORDED IN C.C.'S FILE NO(S). 8127609; 2005036056; 2006052769; 2013134737; 2014109225; 2014007958; 2014016396; 2014036051; 2014060042; 2014092668; 2014092669; 2014092712; 2014092714; 2014092715; 2014092717; 2014092718; 2014092719; 2014094938; 2014094939; 2014094942; 2014094949; 2014094951; 2014094952; 2014094953; 2014094954; 2015002348; 2015113659; 2015114194; 2017081761; 2018103284; 2019041746; 2020056443; 2021125541 & CAB. Z, SHT. 3121

EASEMENTS RECORDED IN THE FOLLOWING VOLUMES AND PAGES DO NOT AFFECT THE ABOVE DESCRIBED PROPERTY
 C.C.'S FILE NO. 2014101894 & 2015022302

NOTES:

NOTE: BEARINGS, EASEMENTS AND BUILDING LINES ARE BY RECORDED PLAT UNLESS OTHERWISE NOTED.
 FLOOD NOTE: According to the F.I.R.M. No. 48339C0495G, this property does lie in Zone X and DOES NOT lie within the 100 year flood zone.
 This survey is made in conjunction with the information provided by Stewart Title Company. Use of this survey by any other parties and/or for other purposes shall be at user's own risk and any loss resulting from other use shall not be the responsibility of the undersigned. This is to certify that I have on this date made a careful and accurate survey on the ground of the subject property. The plat hereon is a correct and accurate representation of the property lines and dimensions as indicated; location and type of buildings are as shown; and EXCEPT AS SHOWN, there are no visible and apparent encroachments or protrusions on the ground.

Accepted by: _____
 Date: _____
 Purchaser
 Purchaser

Drawn By: EGR
 Scale: 1" = 20'
 Date: 12/12/2022
 GF No.: 1895574
 Job No. 2221873

CBG
 SURVEYING TEXAS LLC
 PROFESSIONAL LAND SURVEYORS
 419 Century Plaza Dr., Ste. 210
 Houston, TX 77073
 P 281.443.9288
 F 281.443.9224
 Firm No. 10194280
 www.cbgtxl.com

