

NOTE:
Wood structural members must be pressure treated wood & gypsum board / drywall must be water resistant.

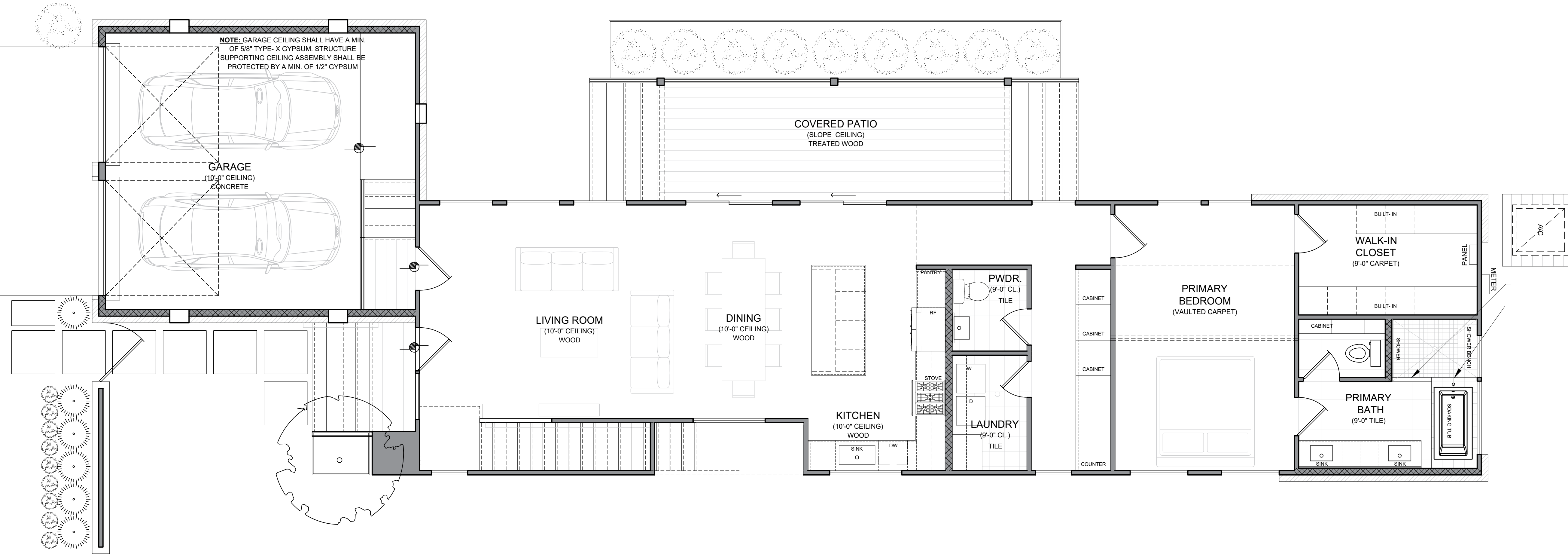

1 FLOORPLAN- LEVEL 1

SCALE: 1/4" = 1'-0"

FONDEL DESIGN STUDIO LLC.

FDSi

7718 GREEN LAWN DR.
HOUSTON, TEXAS 77088
ph: 512.758.0580
email: Gary@Fondeldsi.com

ALL DRAWINGS AND SPECIFICATIONS AS INSTRUMENTS OF SERVICE ARE AND SHALL REMAIN THE SOLE PROPERTY OF THE DESIGNER. THEY ARE NOT TO BE USED ON OTHER PROJECTS OR EXTENSIONS TO THIS PROJECT WITHOUT WRITTEN AGREEMENT IN WRITING AND WITH APPROPRIATE COMPENSATION TO THE DESIGNER. CONTRACTOR IS RESPONSIBLE FOR CONFIRMING AND VERIFYING DIMENSIONS AT JOB SITE. THE DESIGNER WILL NOT BE RESPONSIBLE FOR CONSTRUCTION MEANS, METHODS, TECHNIQUES, SEQUENCES, OR PROCEDURES; OR FOR THE SAFETY PRECAUTIONS AND PROGRAMS IN CONNECTION WITH THE PROJECT.

ISSUE / REVISIONS

NO.	DATE	REVISION
1	07/19/2023	REV. COH COM.
2	07/19/2023	REV. ADDRESS.
3	07/19/2023	REV. DRVWY NTS
4	10/27/2023	FLOOD COM.

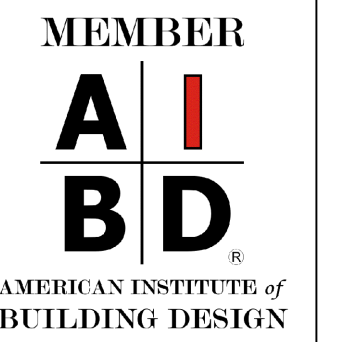

GREEN LAWN RESIDENCE
7727 GREEN LAWN DR
HOUSTON, TEXAS 77088

PROJECT #	TBD
DATE:	05.26.2023
DRAWN:	GF
CHECKED:	GF

A1.2

FLOORPLAN

© 2023 FONDEL DESIGN STUDIO LLC.

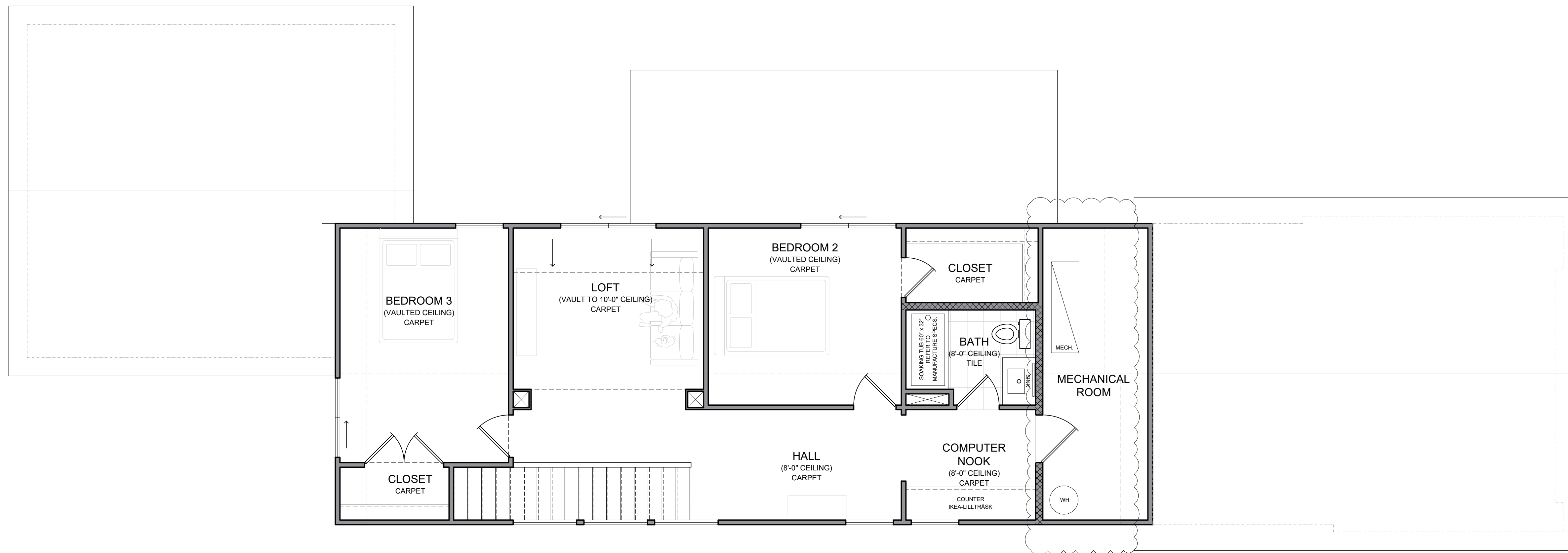

1 FLOORPLAN- LEVEL 2

SCALE: 1/4" = 1'-0"

FONDEL DESIGN STUDIO LLC.

FDSi

7718 GREEN LAWN DR.
HOUSTON, TEXAS 77088
ph: 512.758.0580
email: Gary@Fondeldsi.com

ALL DRAWINGS AND SPECIFICATIONS AS INSTRUMENTS OF SERVICE ARE AND SHALL REMAIN THE SOLE PROPERTY OF THE DESIGNER. THEY ARE NOT TO BE USED ON OTHER PROJECTS OR EXTENSIONS TO THIS PROJECT WITHOUT WRITTEN AGREEMENT IN WRITING AND WITH APPROPRIATE COMPENSATION TO THE DESIGNER. CONTRACTOR IS RESPONSIBLE FOR CONFIRMING AND VERIFYING DIMENSIONS AT JOB SITE. THE DESIGNER WILL NOT BE RESPONSIBLE FOR CONSTRUCTION MEANS, METHODS, TECHNIQUES, SEQUENCES, OR PROCEDURES; or FOR THE SAFETY PRECAUTIONS AND PROGRAMS IN CONNECTION WITH THE PROJECT.

ISSUE / REVISIONS

NO.	DATE	DESCRIPTION
1	07/19/2023	REV. COH COM.
2	07/19/2023	REV. ADDRESS.
3	07/19/2023	REV. DRVWY NTS
4	10/27/2023	FLOOD COM.

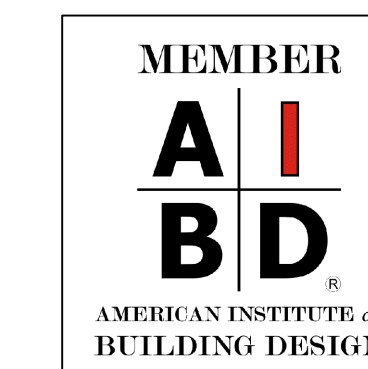

GREEN LAWN RESIDENCE
7727 GREEN LAWN DR
HOUSTON, TEXAS 77088

PROJECT #	TBD
DATE:	05.26.2023
DRAWN: GF	CHECKED: GF

A1.3

FLOORPLAN

© 2023 FONDEL DESIGN STUDIO LLC.

FONDEL DESIGN STUDIO LLC.

FDSi

7718 GREEN LAWN DR.
HOUSTON, TEXAS 77088
ph: 512.758.0580
email: Gary@Fondeldsi.com

ALL DRAWINGS AND SPECIFICATIONS AS INSTRUMENTS OF SERVICE ARE AND SHALL REMAIN THE SOLE PROPERTY OF THE DESIGNER. THEY ARE NOT TO BE USED ON OTHER PROJECTS OR EXTENSIONS TO THIS PROJECT WITHOUT WRITTEN AGREEMENT IN WRITING AND WITH APPROPRIATE COMPENSATION TO THE DESIGNER. CONTRACTOR IS RESPONSIBLE FOR CONFIRMING AND VERIFYING DIMENSIONS AT JOB SITE. THE DESIGNER WILL NOT BE RESPONSIBLE FOR CONSTRUCTION MEANS, METHODS, TECHNIQUES, SEQUENCES, OR PROCEDURES, OR FOR THE SAFETY PRECAUTIONS AND PROGRAMS IN CONNECTION WITH THE PROJECT.

ISSUE / REVISIONS	
NO.	DATE
1	07/19/2023 REV. COH COM.
2	07/19/2023 REV. ADDRESS.
3	07/19/2023 REV. DRVWY NTS
4	10/27/2023 FLOOD COM.

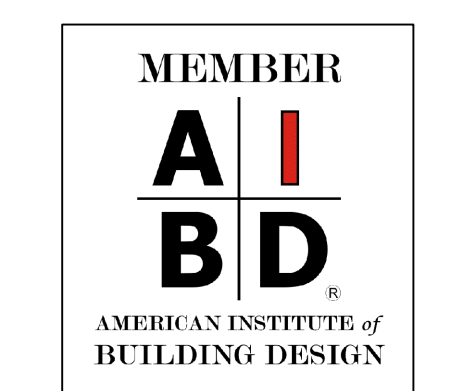

GREEN LAWN RESIDENCE
7727 GREEN LAWN DR
HOUSTON, TEXAS 77088

PROJECT #	TBD
DATE:	05.26.2023
DRAWN:	GF
CHECKED:	GF

A2.1
ELEVATIONS

© 2023 FONDEL DESIGN STUDIO LLC.

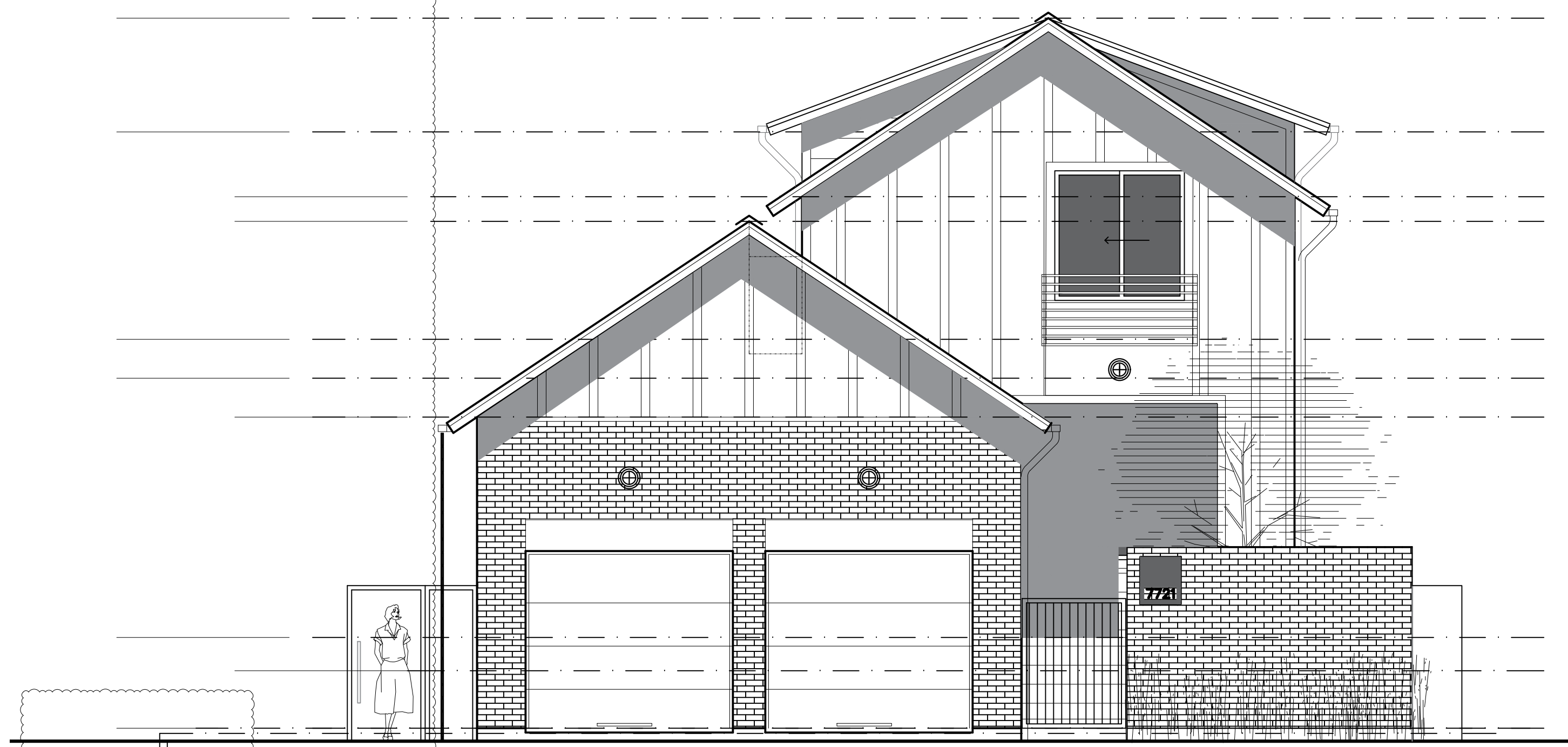

1 FRONT ELEVATION
SCALE: 1/4" = 1'-0"

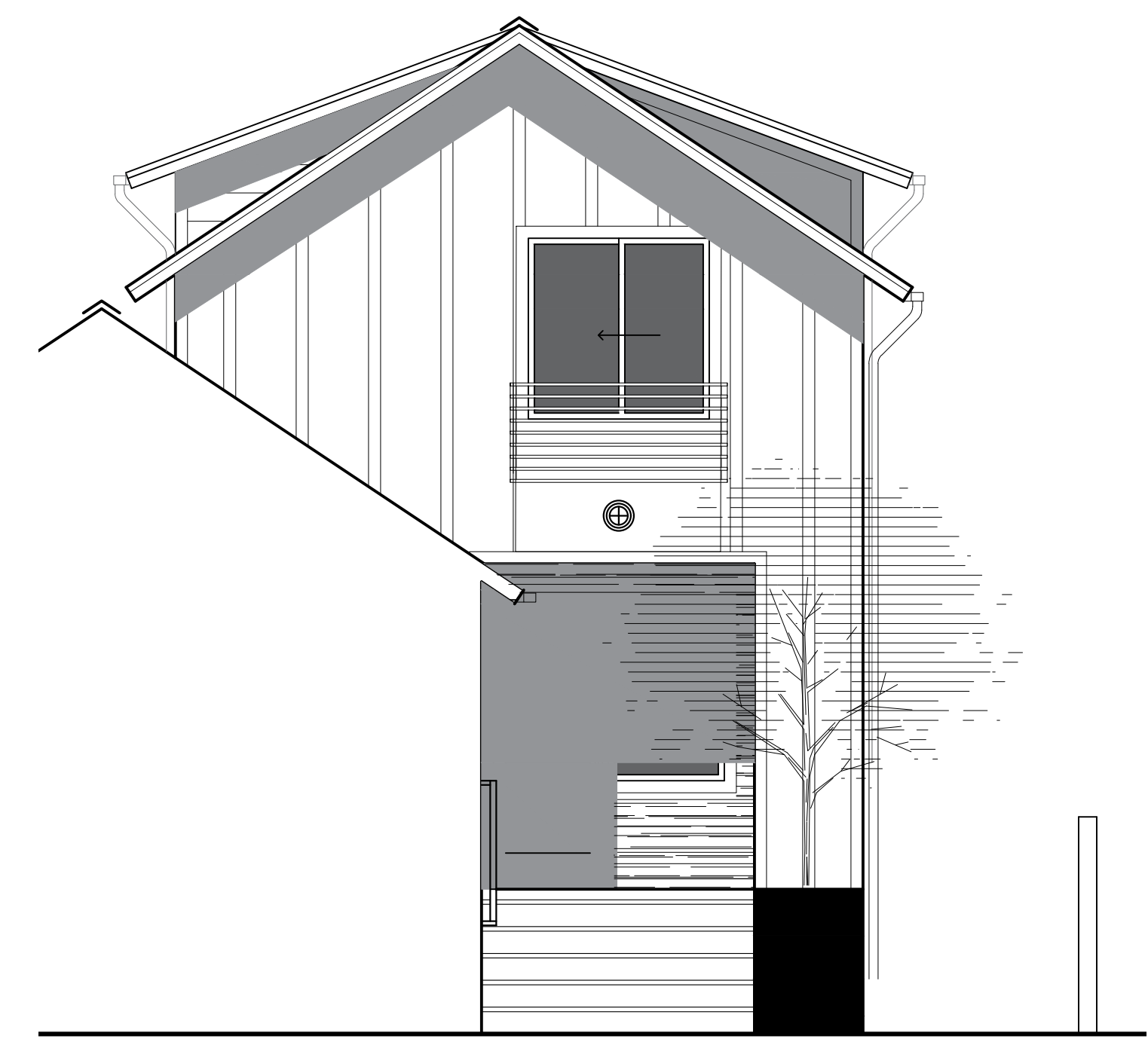

2 FRONT ELEVATION @ ENTRY
SCALE: 1/4" = 1'-0"

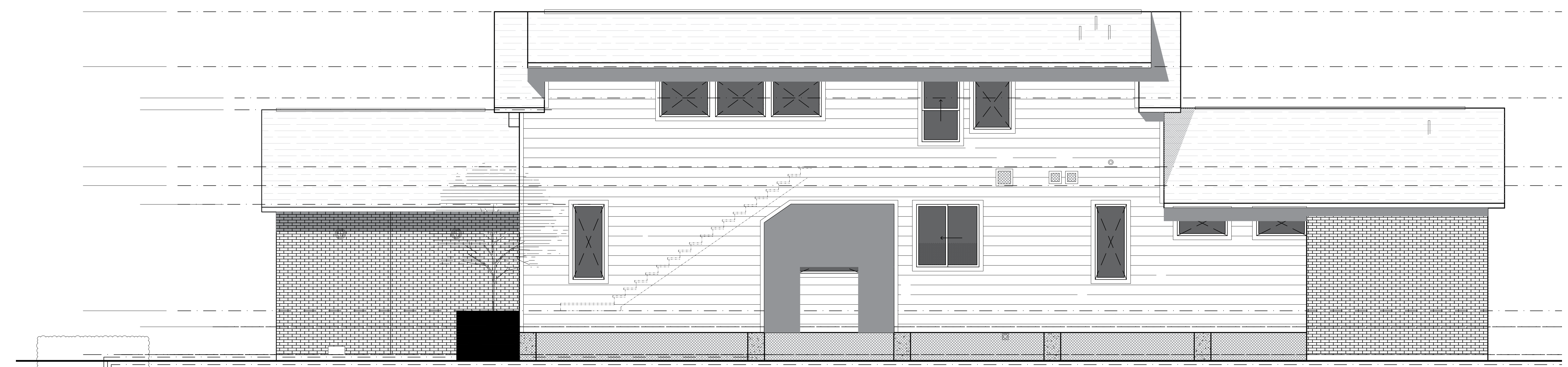

3 RIGHT ELEVATION
SCALE: 1/4" = 1'-0"