

Ordinance #1106
 Rest. D.R. 588/837
 547/627, O.R. 603/679,
 1879/241
 s County Abstract
 133025

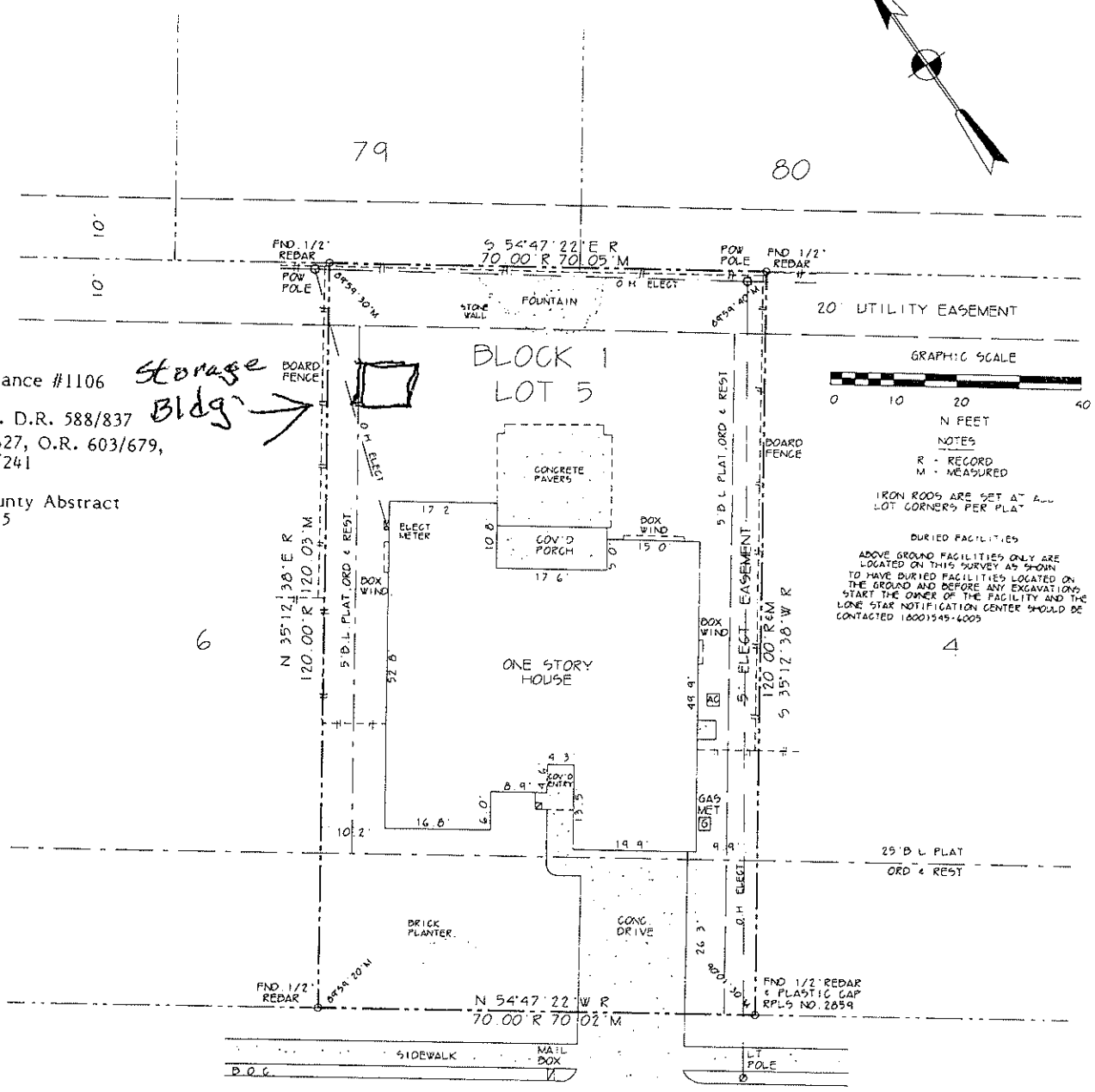

Being all that certain lot, tract or parcel of land lying and being situated in Brazos County, Texas, and being Lot Five (5), Block One (1), COPPERFIELD, SECTION ONE, an addition to the City of Bryan, Brazos County, Texas, according to the plat recorded in Volume 532, page 821, Deed Records of Brazos County, Texas.

I, James W. MacArthur, Registered Professional Land Surveyor, No. 2089, do hereby certify that this plat correctly represents a Survey made by me or under my direction, on the ground, November 4, 1999.

This plat was prepared for the purpose of Title Survey for Wilson & Zelenka. #99-1126

There are no visible or apparent intrusions other than those shown hereon.

Based on the information scaled from the FEMA map dated July 2, 1992, Panel No. 48041C0134 C, this property does not lie within a designated 100-year flood area.

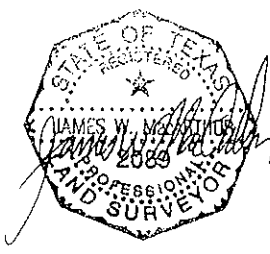

Edward S. Zelenka 11-19-99