

D. L. KOKERNOT SURVEY A - 60

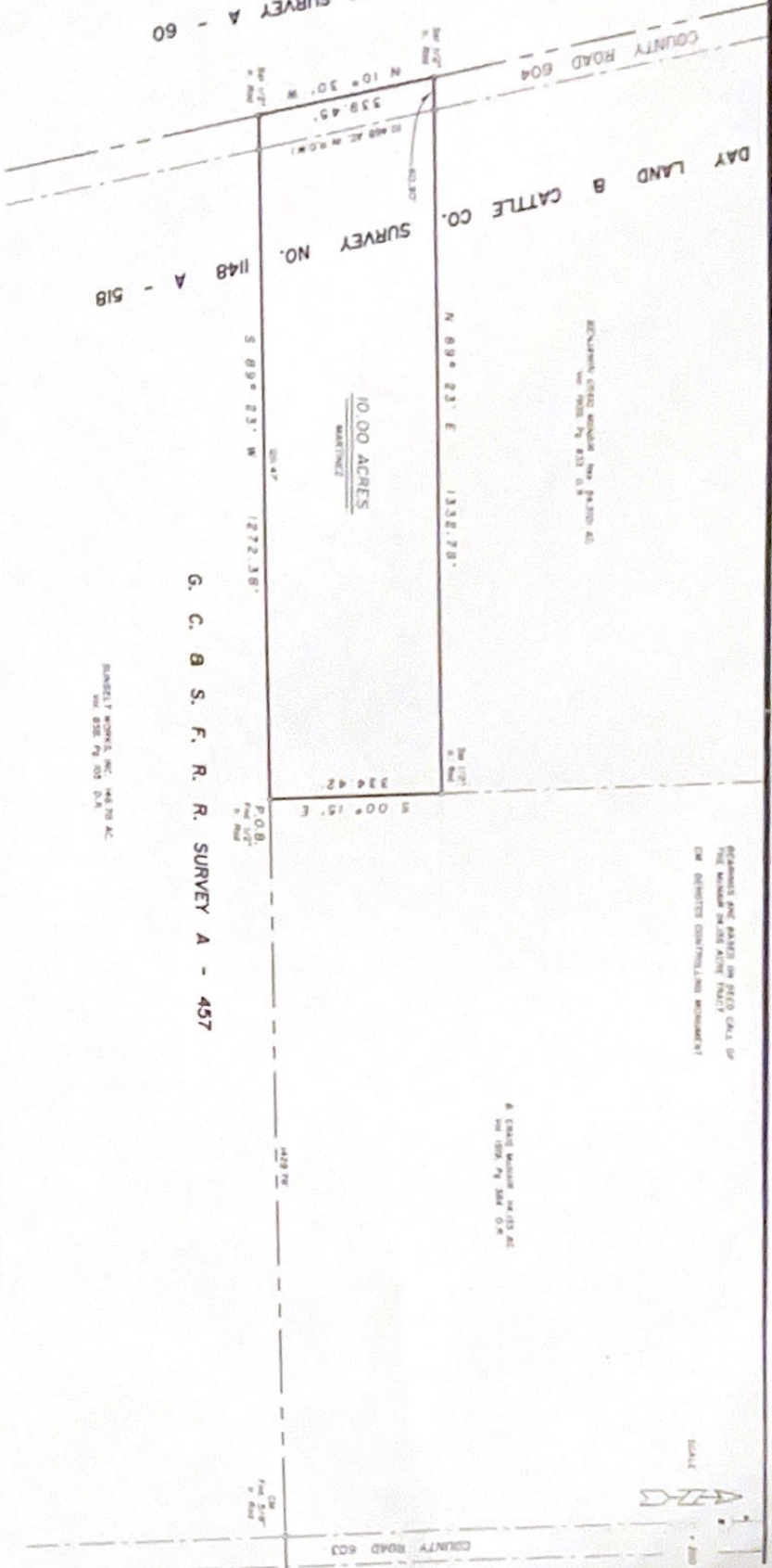

I, JAMES K. JOHNSON, REGISTERED PROFESSIONAL LAND SURVEYOR NO. 1982, DO HEREBY CERTIFY THAT THIS SURVEY WAS MADE ON THE GROUND OF THE PROPERTY LEGALLY SHOWN HEREON AND IS TRUE AND CORRECT.  
 SURVEYED: JULY, 2003

BY  
 JAMES K. JOHNSON, R.P.L.S. NO. 1982, TEXAS



CONSENT: GOOD LIVINGSTON SURVEYING & MAPPING CORPORATION. THIS SURVEY IS BEING PROVIDED SOLELY FOR THE USE OF THE CLIENTS AND IS NOT TO BE REPRODUCED, ALTERED OR USED FOR ANY SUBSEQUENT TRANSACTION.

G. C. B. S. F. R. R. SURVEY A - 457

SURVEY PLAT SHOWING

10.00 ACRES OF LAND AS SITUATED IN THE DAY LAND B CATTLE COMPANY SURVEY NO. 648, A-518, LIBERTY COUNTY, TEXAS, AND BEING OUT OF THAT CERTAIN CALLED 54.50 ACRE TRACT (ACTUAL 53.226 ACRES BY RESURVEY) CONVEYED BY GIN CITY LAND COMPANY TO BENJAMIN CRAIG MCNAIR AND WIFE, USA JO MCNAIR, BY DEED RECORDED IN VOLUME 1903 PAGE 833 OF THE OFFICIAL RECORDS OF SAID LIBERTY COUNTY, TEXAS

Livingston SURVEYING & MAPPING P.O. BOX 1900, LIVINGSTON, TEXAS 77351 281/237-1565

3309199217