

MHI JOB # RM727  
FINAL

# F.M.S. SURVEYING CO.

39987F

P.O. BOX 7238, 2245 PASADENA BLVD., PASADENA, TEXAS 77508-7238  
PHONE: (713) 475-8301

SCALE: 1"=20' G.F. #: 01180297 DATE: APRIL 22, 2002

SEE ATTACHED ADDENDUM FOR ADDITIONAL STIPULATIONS

FENCES SHOWN  
ARE 6" BOARD

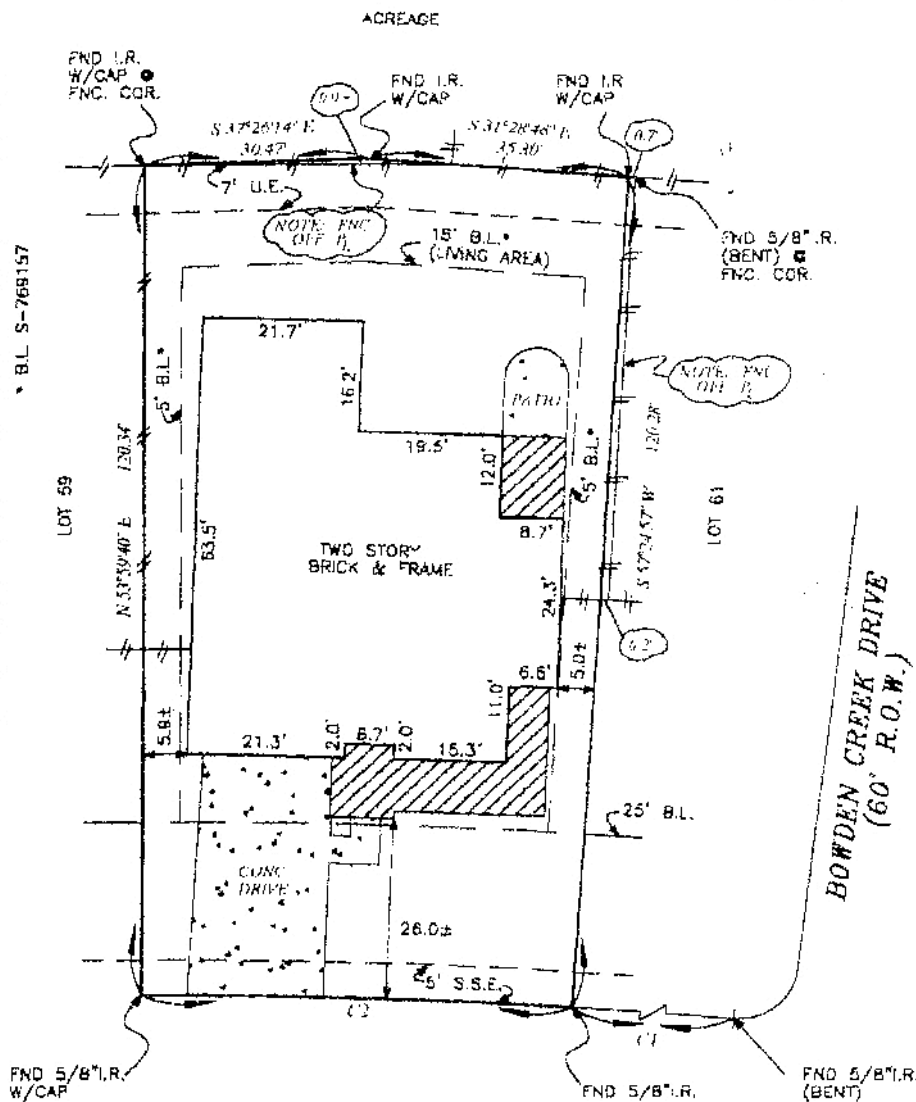

LINWOOD MANOR COURT  
(60' R.O.W.)

LOT 59, BLOCK 1, OF COLES CROSSING SECTION FOURTEEN (14)  
MAP RECORDED IN FILM CODE NO. 466010 OF THE MAP RECORDS,  
HARRIS COUNTY, TEXAS.

PURCHASER: BRADLEY JENKINS AND JILL JENKINS

ADDRESS: 15818 LINWOOD MANOR COURT, DYPRESS, TEXAS 77429

TO: MILLENNIUM TITLE COMPANY (EXCLUSIVELY)

I HEREBY CERTIFY THAT THIS PLAT CORRECTLY REPRESENTS A SURVEY MADE UNDER MY SUPERVISION ON THE GROUND, AND IN ACCORDANCE WITH THE INFORMATION PROVIDED TO ME, AND CORRECTLY REPRESENTS THE FACTS FOUND AT THE TIME OF THIS SURVEY. THERE WERE NO ENCUMBRANCES AT THE TIME OF THIS SURVEY, EXCEPT AS SHOWN HEREON.

THIS LOT IS LOCATED IN CLEAR ZONE "X" AN AREA OUTSIDE THE 100 YEAR FLOOD AS A RESULT OF FIRM #402034101, DATED 11/24/01. THIS INFORMATION IS FOR INSURANCE PURPOSES ONLY AND IS NOT INTENDED TO IDENTIFY SPECIFIC FLOOD HAZARDS THAT MAY OR MAY NOT EXIST.

FRANK W. SHORRAN, S.E.  
REGISTERED PROFESSIONAL LAND SURVEYOR, No. 3698

X) Bradley Jenkins  
X) Jill M. Jenkins