

MARK W. TODD ARCHITECTS, INC.
 THESE DRAWINGS AND SPECIFICATIONS ARE THE PROPERTY AND COPYRIGHT OF THE ARCHITECT. WRITTEN DIMENSIONS TAKE PRECEDENCE OVER SCALE DIMENSIONS AND SHALL BE VERIFIED ON THE JOBSITE. ANY DISCREPANCY SHALL BE BROUGHT TO THE ATTENTION OF THE ARCHITECT PRIOR TO COMMENCEMENT OF THE WORK.
 © COPYRIGHT

Architects • Planners • Consultants
 Mark W. Todd • Architects, Inc.
 1440 Lake Front Circle, Ste. 120
 The Woodlands, Texas 77380
 (281) 963-6203
 FAX (281) 367-9058

A CUSTOM HOME FOR:
CHEATHAM
 ROY & JACALYN
 BENTWATER
 LOT: 1 BLK: 2 SECT: 4

Project #	120605R
Date	7/11/2015
Scale	1/8" = 1'-0"
Drawn By	MPH
Check By	LLM
Revisions	

A-1

THESE PLANS SHALL COMPLY WITH THE PROVISIONS SET FORTH IN CHAPTER 11 OF THE INTERNATIONAL RESIDENTIAL CODE 2006.

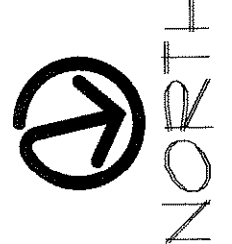
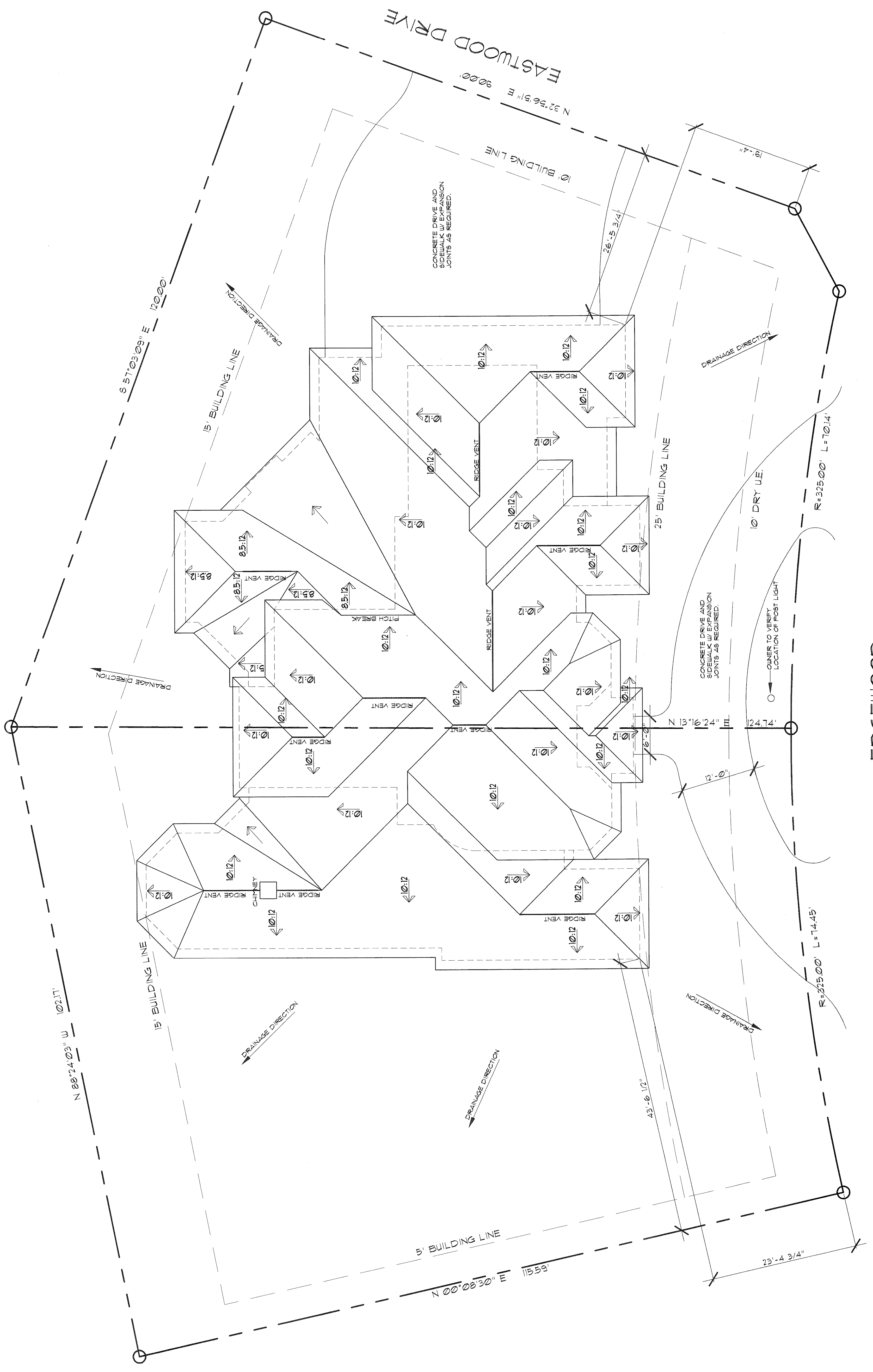

NOTE:
 1. DRAINAGE TO FOLLOW NATURAL FLOW OF LAND.
 2. OWNER TO VERIFY EXACT LOCATION OF HOUSE, SIDEWALK AND DRIVE.

BENTWATER
 LOT: 1
 BLOCK: 2
 SECT: 4

SITE PLAN
 SCALE: 1/8" = 1'-0"