

BY GRAPHIC PLOTTING ONLY THIS PROPERTY Is Not IN THE 100 YEAR FLOOD PLAIN
ACCORDING TO N.F.I.P. MAP 48201C 0180G REV. 9/28/90 ZONE X
WE DO NOT ASSUME RESPONSIBILITY FOR EXACT DETERMINATION.

Note: Agreement with HL&P for underground electrical distribution system,
filed for record in HCCF #D819346.

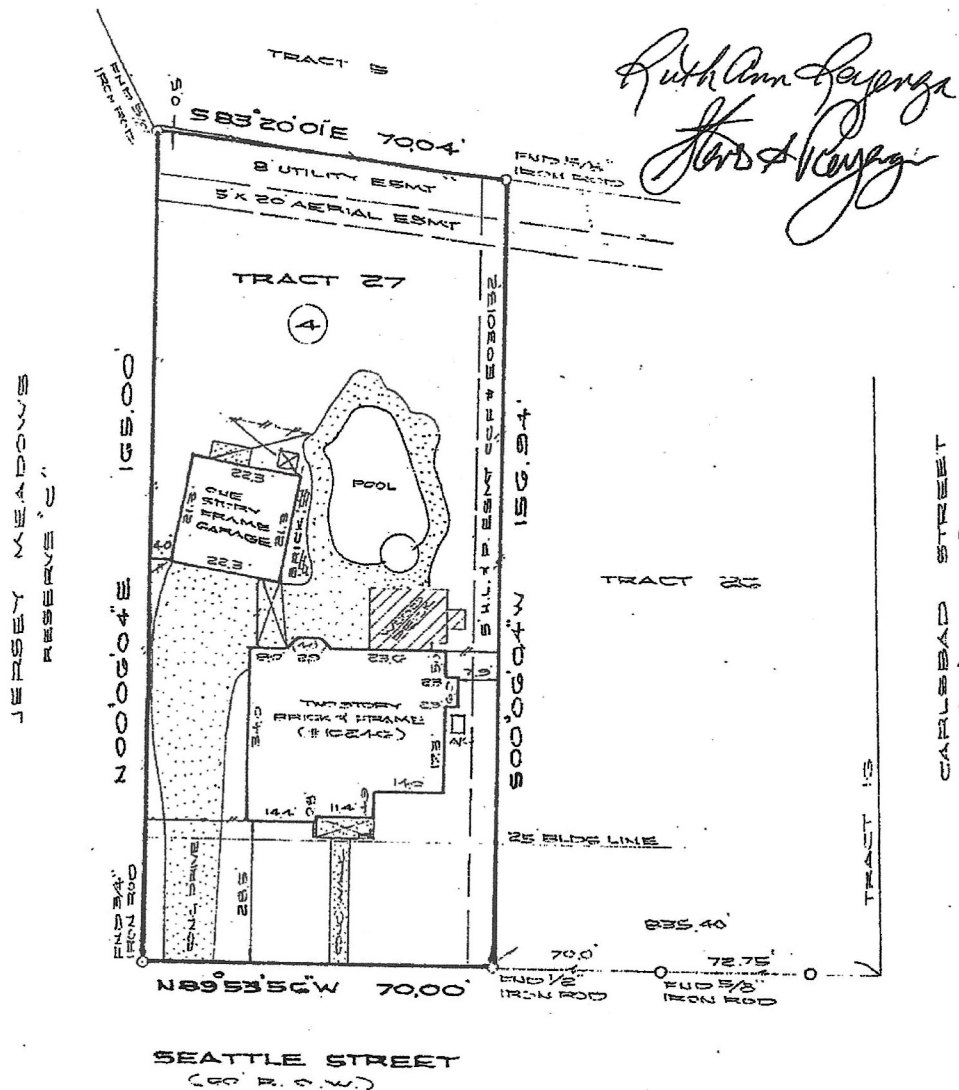

Ruth Ann Reyenga
Steven G. Reyenga

And Annex "A" of Section One (1)

I, Allen D. Hughes, a Registered Professional Land Surveyor in the State of Texas, do hereby Certify that this survey was this day made on the ground, under my supervision, of the property described hereon (and/or by metes and bounds on attached sheet), is correct and there are no encroachments apparent on the ground, and that all improvements be wholly within the property lines, except as shown or noted hereon. This survey is certified for this transaction only. This survey was performed in connection with the transaction described in

GF 325-93-1777 of Texas American Title Company

Lot 27 Block 4 of Jersey Village Country Club Estates, Section II*

According to the map or plat thereof recorded in Volume 197, Page 23

of the Map records of Harris County, Texas.

Witness my hand this 8th day of December, 19 93.

Purchaser: Steven G. Reyenga and wife, Ruth Ann Reyenga

Address: 16246 Seattle Street, Houston, Texas 77040

Lender: Metropolitan Federal Mortgage

11231 RICHMOND AVE. D-105
HOUSTON, TEXAS 77082

PHONE 713-496-9977 *Hughes-Southwest Surveying Co.*

FAX 713-496-9989
1-800-336-2840



ALLEN D. HUGHES

REGISTERED PROFESSIONAL LAND SURVEYOR NO. 3891
REVISION:

DRAWN BY: *A.A.*



SCALE: 1"=30'