

SCALE 1"=40'

010-08-0869

Nasa 1325 Joint Venture  
 &Richard K. Duncan  
 0019-0002-0000-000

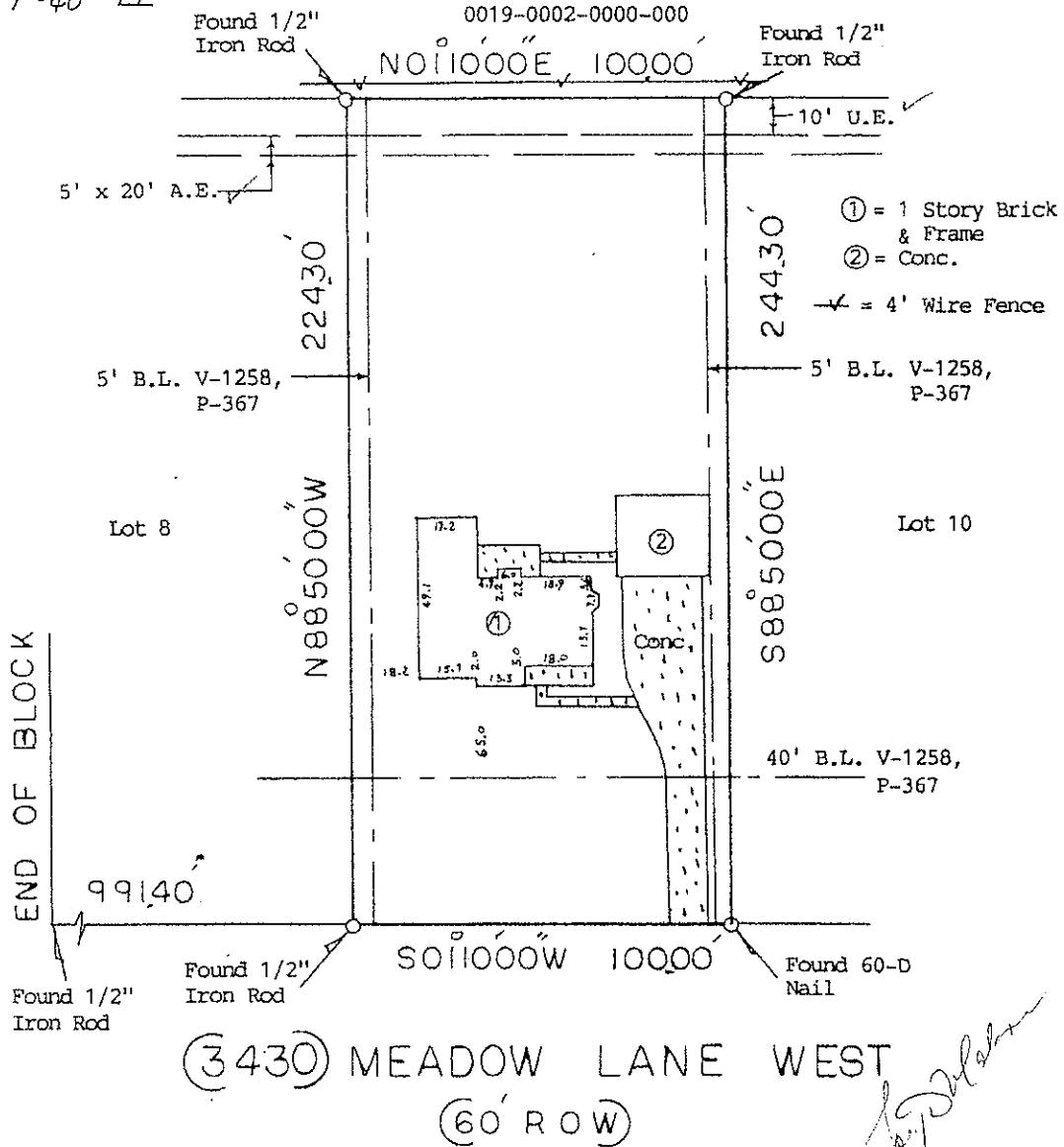

(3430) MEADOW LANE WEST  
 (60' ROW)

*Handwritten signature*

NOTE: Restrictive Covenants as recorded in V-1258, P-367 CCGC

BUYER Bryan E. Wainwright and Crystal D. Wainwright 3430 Meadow Lane West

DESCRIBED PROPERTY Lot 9, of PRAIRIE ESTATES, a subdivision in Galveston County, Texas, according to the map or plat thereof recorded in Volume 254-A, Page 81 of teh County Clerk of Galveston County, Texas.

**SURVEY 1, INC.**  
 P. O. BOX 2543 • ALVIN, TX 77512  
 (281) 393-1382 • Fax (281) 393-1383  
 G.F. 50403607  
 Date: 1-2-04 Rev PM  
 Inv.#: 9414  
 JOB# 1-86-04

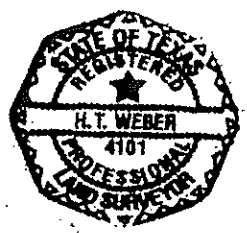

I do hereby certify that this survey was this day made on the ground of the property legally described hereon, (or on the attached sheet), and is correct, and there are no encroachments unless shown, and was done by me or under my supervision, and conforms to or exceeds the current standards as adopted by the Texas Board of Professional Land Surveying.

Note: There are no natural drainage courses on this property.  
 Note: This property does not lie in a flood hazard zone according to H.U.D./F.E.A.  
 485470 0090 D 11-16-90 Zone C

*H.T. Weber*

