

MONTGOMERY COUNTY, TEXAS
 JOSE MARIA DE LA GARZA SURVEY, A-15
 EXHIBIT "B"

EASEMENT CENTERLINE LENGTH = 374.09 FEET 22.67 RODS
 TOTAL AREA OF PERMANENT EASEMENT = 0.44 AC.
 TOTAL TEMPORARY WORKSPACE = 0.34 AC.
 TOTAL ADDITIONAL TEMPORARY WORKSPACE = 0.15 AC.

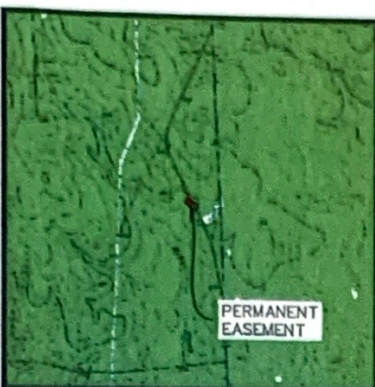

VICINITY MAP
 1" = 6000'

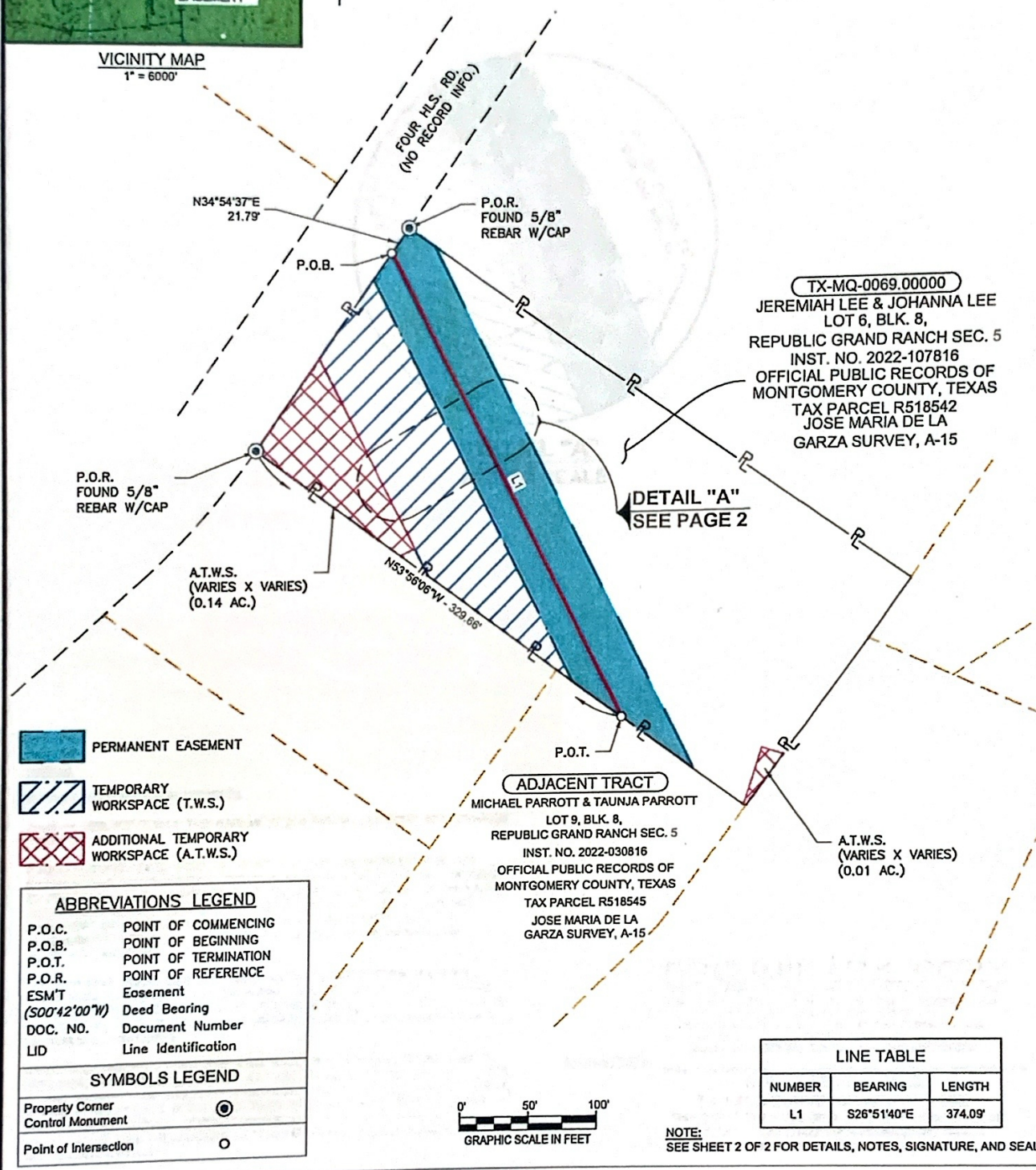

J:\OD Projects\15100 Bahia 7 & 8\DWG\ROW\Montgomery County\TX-MQ-0069.00000\Preliminary\TX-MQ-0069.00000.dwg PLOT DATE: 12/20/23 2:09:30pm

NO.	DATE	REV. BY:	REVISION

BAHIA PIPELINE LLC

50' WIDE PERMANENT EASEMENT ACROSS
 JEREMIAH LEE & JOHANNA LEE
 LOCATED IN THE
 JOSE MARIA DE LA GARZA SURVEY, A-15
 MONTGOMERY COUNTY, TEXAS

DRAWN BY:	BAT	SHEET:	1 OF 2
CHKD./APPD. BY:	GAT	SCALE:	AS SHOWN
UPDATED BY:		DATE:	12/15/2023
DATA BASE:	15100	JOB NO.	15100
MPH CAD FILE: TX-MQ-0069.00000.DWG			