

MONTGOMERY COUNTY, TEXAS  
 JOSE MARIA DE LA GARZA SURVEY, A-15  
 EXHIBIT "B"

EASEMENT CENTERLINE LENGTH = 374.09 FEET 22.67 RODS  
 TOTAL AREA OF PERMANENT EASEMENT = 0.44 AC.  
 TOTAL TEMPORARY WORKSPACE = 0.34 AC.  
 TOTAL ADDITIONAL TEMPORARY WORKSPACE = 0.15 AC.

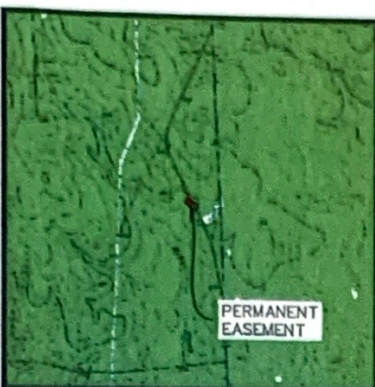

VICINITY MAP  
 1" = 6000'

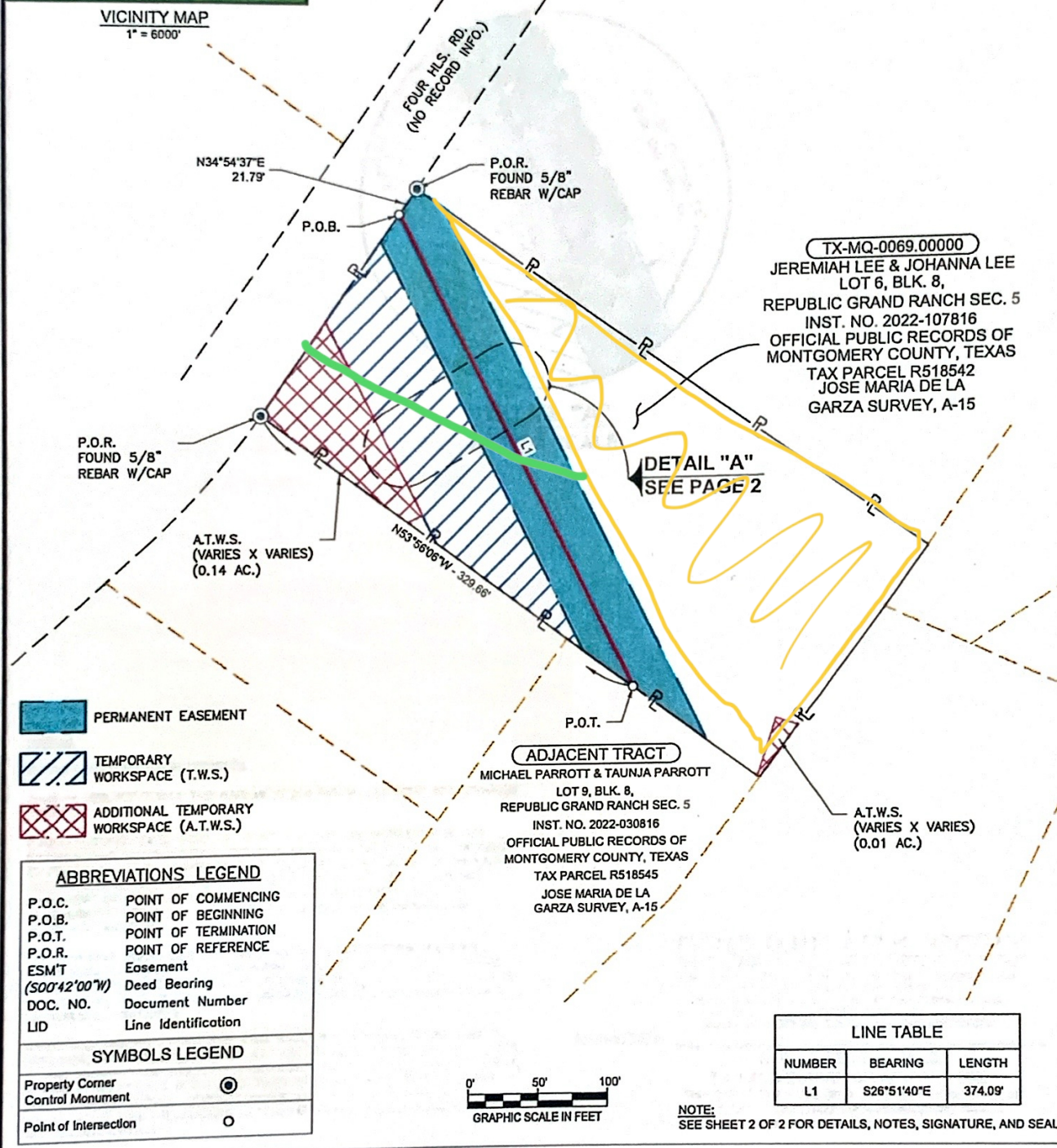

J:\OD Projects\15100 Bahia 7 & 8\DWG\ROW\Montgomery County\TX-MQ-0069.00000\ Preliminary\TX-MQ-0069.00000.dwg PLOT DATE: 12/20/23 2:09:30pm

NO.	DATE	REV. BY:	REVISION

**BAHIA PIPELINE LLC**

50' WIDE PERMANENT EASEMENT ACROSS  
 JEREMIAH LEE & JOHANNA LEE  
 LOCATED IN THE  
 JOSE MARIA DE LA GARZA SURVEY, A-15  
 MONTGOMERY COUNTY, TEXAS

	DRAWN BY: BAT	SHEET: 1 OF 2
	CHKD./APPD. BY: GAT	SCALE: AS SHOWN
	UPDATED BY:	DATE: 12/15/2023
	DATA BASE: 15100	JOB NO. 15100
	MPH CAD FILE: TX-MQ-0069.00000.DWG	