

Boundary Survey
 ###17648###
 ###17648###

AGREEMENT
 C.F.NO.X536923
 H.C.R.P.R.
 AGREEMENT
 C.F.NO.Y018526
 H.C.R.P.R.
 EASEMENT
 C.F.NO.Y-027708
 H.C.R.P.R.
 DOCUMENT IS
 HARD TO READ

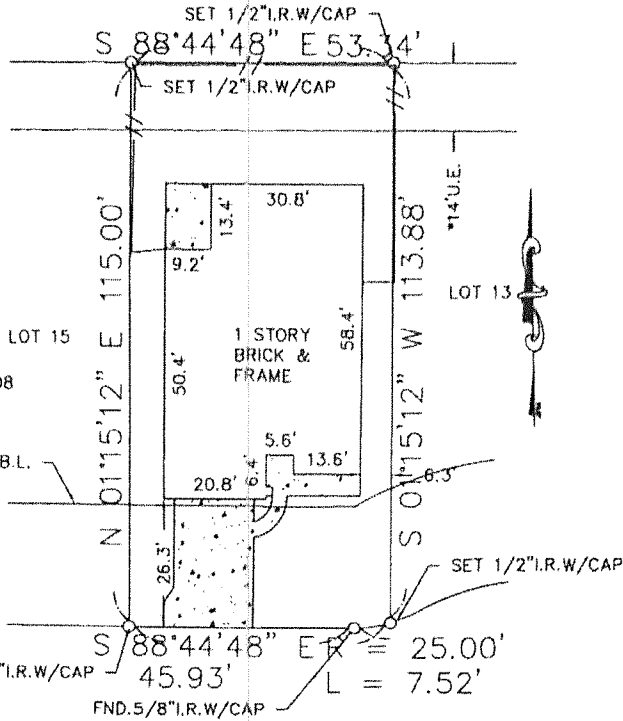

CEDAR WALK DRIVE
 (*60'R.O.W.)

1" = 30'
 GRAPHIC SCALE
 0 15' 30'

ADDRESS

8610 Cedar Walk Drive
 Tomball, Texas 77375

LEGAL DESCRIPTION: (AS FURNISHED)

Lot 14, Block 3 Princeton Place, Section 1
 F.C.No.55519 Harris County, Texas, Map Records

BASIS OF BEARINGS: The front line of Lot on Cedar Walk Drive S 88° 44' 48" E

LIST OF POSSIBLE ENCROACHMENTS: As Shown on Above Drawing If any.

SURVEYOR INFORMATION
 U. S. SURVEYING COMPANY, INC.
 HOUSTON TEXAS 77073
 (281)443-6266 FAX:(281)443-9224

CERTIFIED TO: (AS FURNISHED)
 First American Title Insurance Company
 James S. Garrison and Christy A. Garrison
 Franklin American Mortgage

| LEGEND | |
|---------------------------------|--------------------------------------|
| *AS TO PLAT | OE: OVERHEAD UTILITY LINE |
| AC: AIR CONDITIONER | (P): PLATE |
| BLDG: BUILDING | P.C.: POINT OF CURVATURE |
| I.R.: IRON ROD | P.O.B.: POINT OF BEGINNING |
| C.B.: CHORD BEARING | P.O.C.: POINT OF COMMENCEMENT |
| CBW: CONCRETE BLOCK WALL | P.P.: POWER POLE |
| CL: CENTERLINE | P.R.C.: POINT OF REVERSE CURVATURE |
| C.N.A.: CONCRETE NOT ACCESSIBLE | P.R.M.: PERMANENT REFERENCE MONUMENT |
| CONC.: CONCRETE | R.O.W.: RIGHT OF WAY |
| COV: COVERED | IF: IRON PIPE |
| C.B.: CONCRETE BEAM | W: WOOD FENCE |
| W/C WITH CAP | W.F.: WOOD FENCE |
| P.F.P.: PITCHED TOP PIPE | |
| TRD: FOUND | |

SURVEYOR'S CERTIFICATE
 I, C. N. Fauquier, Texas Registered Professional Land Surveyor No. 4372, do hereby certify that the survey plat hereon is an representation of the property hereon described, and do further state that this survey depicts the visible improvements to said property as located on the ground, and that there are no visible encroachments onto said property by any such visible improvements except as shown hereon.

NOTES
 1. This survey was made on the ground and the boundaries shown hereon are based on the measurements taken on the ground.
 2. The plat hereon is a true and correct copy of the original survey plat as shown to the undersigned.
 3. This survey is prepared for the cadastral use and benefit of the parties hereto and no liability to third parties shall be assumed.

FLOOD ZONE
 (FOR INFORMATIONAL PURPOSES ONLY)
 SUBJECT PROPERTY SHOWN HEREON APPEARS TO BE LOCATED BY 11.54' (2.91' M) ABOVE FLOODING FROM THE FLOOD CONTROL DISTRICT. LAST FLOODING DATE 8-18-07. THE SURVEYOR MAKES NO GUARANTEE AS TO THE ACCURACY OF THE ABOVE INFORMATION. THE LOCAL FLOOD CONTROL DISTRICT IS CONTACTED FOR VERIFICATION.

RESIDENTIAL LAND SERVICES, INC.
 RLS, INC.
 info@rls.com
 (409)701-1100
 Form 6.77X

STATE OF TEXAS
C. N. FAQUIER
REGISTERED PROFESSIONAL LAND SURVEYOR

SURVEYOR'S NAME: C. N. FAQUIER
 DATED: 8-11-08

NOT VALID WITHOUT AN AUTHENTICATED ELECTRONIC SIGNATURE AND AUTHENTICATED ELECTRONIC SEAL

| DATE | REVISION | DATE |
|------|----------|------|
| | | |

Reviewed & Accepted by: _____ Date: _____ / _____ / _____