

BOUNDARY SURVEY
 1570704
 1570704

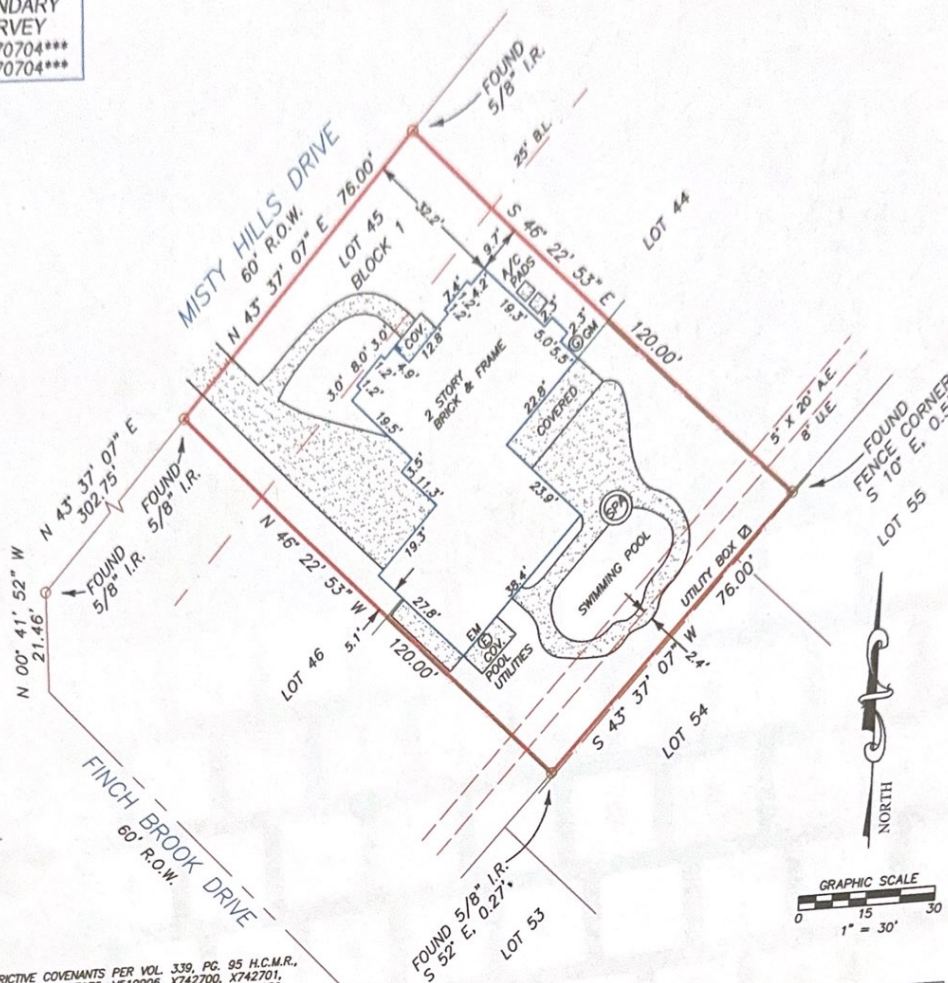

RESTRICTIVE COVENANTS PER VOL. 339, PG. 95 H.C.M.R.,
 H.C.C.F., NOS. L337975, V519906, X742701, X742701,
 Y316103, 20100187420, 20100187421, 20100269059.
 ELECTRIC SERVICE AGREEMENT PER H.C.C.F. NO. L791247.

RLS #: 11-05-0127
 CLIENT #: 1570704-H0166
 FIELD DATE: 5/9/11
 DRAFTER: ET
 APPROVED: WDK
 SCALE: 1" = 30'

ADDRESS
 13310 Misty Hills Drive
 Cypress, Texas 77429

LEGAL DESCRIPTION: (AS FURNISHED)
 LOT FORTY-FIVE (45), IN BLOCK ONE (1), OF LAKEWOOD GLEN, SECTION TWO (2), REPLAT, A SUBDIVISION IN HARRIS COUNTY, TEXAS, ACCORDING TO THE MAP OR PLAT THEREOF RECORDED IN VOLUME 339, PAGE 95 OF THE MAP AND/OR PLAT RECORDS OF HARRIS COUNTY, TEXAS. BASIS OF BEARINGS: RECORDED PLAT. ALL BEARINGS AND DISTANCES ARE PLAT AND ACTUAL UNLESS OTHERWISE NOTED.

CONTROLLING MONUMENTS: 5/8" IR AT SOUTHWEST CORNER OF LOT 49 TO A 5/8" IR AT COMMON FRONT CORNER OF LOTS 43 AND 44.
 LIST OF POSSIBLE ENCROACHMENTS: CONCRETE PATIO CROSSES INTO 8' U.E., AS SHOWN ABOVE.

RESIDENTIAL LAND SERVICES
 1700 S. Broadway, Building E.
 Moore, OK 73100
 FAX: (800) 954-0759
 PHONE: (405) 378-5800
 WWW.RLSNOW.COM

First American Title Company

JOHN DAUGHERTY REALTORS



SURVEYOR FILE NUMBER: 11-05-0066

THE SURVEYING COMPANY: RESIDENTIAL LAND SERVICES CERTIFIES THE ACCURACY AND SUFFICIENCY OF THE SURVEY PROVIDED HEREON.

CERTIFIED TO: (AS FURNISHED)
 FIRST AMERICAN TITLE COMPANY
 40 MORGAN CHASE BANK, N.A.
 ALEJANDRO RODRIGUEZ AND MONICA RODRIGUEZ

NOTES:
 1. UNDERGROUND UTILITY INSTALLATIONS, UNDERGROUND IMPROVEMENTS, FOUNDATIONS AND/OR OTHER UNDERGROUND STRUCTURES WERE NOT LOCATED BY THIS SURVEY.
 2. THE PURPOSE OF THIS SURVEY IS FOR USE IN OBTAINING TITLE INSURANCE AND FINANCING AND SHOULD NOT BE USED FOR CONSTRUCTION PURPOSES.
 3. THE SURVEYOR DID NOT ABSTRACT THE SUBJECT PROPERTY. THIS SURVEY IS BASED ON DOCUMENTATION PROVIDED BY THE CLIENT AND/OR TITLE COMPANY.
 THIS SURVEY IS PREPARED FOR THE EXCLUSIVE USE AND BENEFIT OF THE PARTIES LISTED HEREON. LIABILITY TO THIRD PARTIES MAY NOT BE TRANSFERRED OR ASSIGNED.

LEGEND

LS = LIGHT STANDARD
 FH = FIRE HYDRANT
 PP = POWER POLE
 EM = ELECTRIC METER
 WM = WATER METER
 IRS = IRON ROD FOUND
 IRF = IRON ROD SET
 B.L. = BUILDING LINE
 U.E. = UTILITY EASEMENT

OVERHEAD UTILITY LINE
 CHAIN LINK FENCE
 WOOD FENCE
 WIRE FENCE
 ASPHALT
 GRAVEL
 CONCRETE

RESIDENTIAL LAND SERVICES

FOR ALL INQUIRIES CONTACT:
 RLS
 rls.info@rlsnow.com
 (405) 378-5800

FORM 6.77X

SURVEYOR'S CERTIFICATE

I, WARD D. KELSEY, A TEXAS REGISTERED PROFESSIONAL LAND SURVEYOR NO. 4304, DO HEREBY CERTIFY THAT THE SURVEY PLAT HEREON WAS PREPARED BY ME OR UNDER MY SUPERVISION AND MEETS THE MINIMUM STANDARDS OF PRACTICE AS APPROVED BY THE TEXAS BOARD OF PROFESSIONAL LAND SURVEYORS.

SURVEYOR: WARD D. KELSEY DATED: 5/9/11

FOR THE FIRM



DATE	REVISION	DATE	REVISION

Reviewed & Accepted by: _____ Date _____ / _____ / _____ Date _____